TIMES DEADLINES
News, Pictures . . . Noon Friday
Display Ads . . . Noon Monday
Classified Ads . . . 5 p.m. Monday

# Albany Times

Important Numbers
Albany Times ..... 525-1510
Police Dept. ..... 525-7300
Fire Dept. ..... 525-7140

★ ★ ★ Declared a Legal Newspaper by Act of Superior Court of Alameda County ★ ★ ★ The Only Newspaper Printed and Published in the City of Albany ★ ★ ★

VOL. XXXI | ALBANY, CALIFORNIA | Wednesday, Sept. 29, 1965 | 150 | NUMBER 3

D. L. is on vacation. Her tillating wit and eyewitness riefs will be resumed on her turn.

## Proclamation

WHEREAS, the Albany Lions ub does annually conduct a te-A-Thon wherein the mem- rs sell light bulbs to the pub- and

WHEREAS, the proceeds of said Lite-A-Thon are allocated the club's welfare fund; and

WHEREAS, the Albany Lions ub, from the said fund, does nsor many civic projects roughout the year, all for the terment of the City of Albany its citizens; and

WHEREAS, this year's Lite-A- on will commence on Monday, ober 4, 1965;

OW, THEREFORE, THE EK OF OCTOBER 4, 1965, TO TOBER 10, 1965, IS HEREBY OCLAIMED AS ALBANY ONS LITE-A-THON WEEK, d the citizens of the City of any are urged to support the l project.

LEWIS M. HOWELL
Mayor of the City of Albany

THEATRE ALBANY
LA 4-5656
ANOTHER FINE FAMILY SHOW
he Beach Boys with Annette
More fun than a barrel of teen-agers!

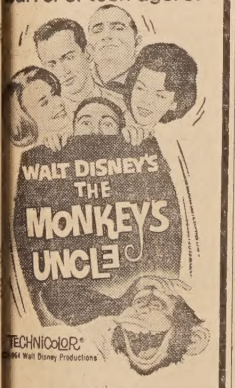


and
om Tryon, Harve Presnell
"Live this big Adventure Western"
ERE COME
THE GLORY GUYS
PANAVISION COLOR by DELUXE
UNITED ARTISTS
★
t. Child. Mat. 12 a.m. Cont's. pr'd under 12's noon to 4:55
E MONKEY'S UNCLE — Cartoon and "Pride of the Blue Grass" (Color)
★
nday Cont's from 12 Noon ildren Adm. 50c All Mats. Sunday Nite after 5:30 Families $1.25
★
NEXT ATTRACTIONS
e YELLOW ROLLS ROYCE
CLARENCE, THE CROSS-EYED LION

## Rapid Transit Construction To Begin Here

Construction of Albany's segment of the Rapid Transit route was expected to begin in a week or 10 days after the contract was awarded last Friday. This would mean the first week in October.

Most of Masonic Avenue has now been cleared. Prominent exceptions are the building occupied by Don-del's beauty salon and apartments at the corner of Solano and Masonic; Tommy's Market at Brighton and Masonic (one of the last to quit business) and the market at the Marin-Masonic intersection, which has been closed for a long time.

Stolte Inc., and Gallagher and Burke Inc., general contractors, low bidders at $1,832,019, will construct one mile of elevated track through Albany. The second lowest bid was $60,000 higher than theirs.

The Albany section will follow the Santa Fe track right-of-way and will be the fourth major segment of the BART line to be under construction.

## Pack 7 Holds First Meeting

Cub Scout Pack 7 held its first meeting of the season Friday night, Sept. 24.

Presentation of Colors was by Den 5, followed by the Pledge of Allegience led by Cubmaster Frank Willhite.

New pack officers for the fiscal year were introduced. They are: C. E. Fletcher, institutional representative; Walt Corvello, committee chairman; and Charles Galloway, committeeman. Den Mothers are Mrs. Corvello, Mrs. Goodwin and Mrs. Wilson. Recruiting is still going on for committeemen and Den Mothers. Pack 7 asks: "Can you help?"

Den 4 won the inspection which was conducted by Marco Meneketti and Dan Corvello of Boy Scout Troop 12.

A skit was presented by Den 4 featuring Kenton Wilson, Jim Willhite, Dick Corvello and Howard Burke. This was followed by a song: "Old Akela Had A Pack."

Awards were presented to Bob Locatell, two silver arrows; Dan Galloway, one silver arrow; and Jim Willhite, one silver arrow. Frank Locatell, Bobcat, was inducted into the pack.

Den 5 retired the Colors.

**FLIES TO FLORIDA**

Albany Fire Department's "Magnificent Man in His Flying Machine," Carl Birkhofer, is making a cross-country flight with his wife, Beatrice, to Florida. Carl, who has his own plane, will fly to many places of interest on the east coast during his vacation.

## United Crusade Business Division

ALBANY UNITED CRUSADE Business Division, led by May Ellis Olson, is recruited and ready to contact all Albany businesses with less than 10 employees in order to reach its United Crusade goal. Shown with Mrs. Olson above are, seated left, Allan Olson, Ellis-Olson Mortuary; H. F. Call, Call Brothers Jewelry, standing center, and Del Wiscnor, Ellis-Olson mortuary. Mrs. Bernice Boyd, Security Savings and Loan, also is a unit chairman. Each unit chairman has five to six Albany volunteers who are assisting in the local United Crusade campaign.—Betty Jane Nevis photo.

## AMEA Beats Moose For Championship

The Albany Municipal Employees Association softball team defeated the Albany Moose Club for the championship Sunday at Memorial Park. A large crowd of rooters witnessed the 9 to 6 ball game.

The Municipal Employees team was composed of Firemen Browne, Hutt, McSheehy, Lanctot, Courtney, Oakley, Heaney, Brennan, and Gonzalves. The Department of Public Works was represented by De Alba and Garcia. From the Recreation Department came Dupin and Rooney while Van Coops from the Health Department rounded out the team.

The league was composed of the Albany Municipal Employees Association, Albany Moose Club, East Bay Chevrolet and Jim Woulfe Ford.

It is anticipated that the league will be expanded next season as the Albany Land Fill has applied for membership into the league which has the distinctive title of "The Albany Linament League."

Plans are now being formulated for a testimonial dinner to award the trophies.

## Details of Peralta College Bond Issue Told

The Albany City Council, at the Monday night session, endorsed the proposed Peralta College bond issue 4-0, with Councilman Joel Parker abstaining.

The Board of Trustees, Peralto Colleges, has set Oct. 19, as thes date for the special election requesting voter approval for a $47 million bond bond issue. The junior college district has spent over a year in studying and planning the development of permanent colleges for the district. Present facilities at Laney and Merritt colleges are being leased.

Over 12,000 students are currently being housed in these facilities which were designed as high schools to house three to four thousand. Enrollment projections for the next 10 years show the enrollment doubling, or 24,000 students by 1975.

Planning experts generally agree that a junior college campus should be developed for a maximum of 7,000 students. Ideally, these colleges should be located in the areas where students live. Looking at the Peralta District, it is evident that four colleges will be necessary to house the eventual 24,000 students.

Therefore, plans of the Peralto Colleges Board of Trustees call for the $47 million to be used to develop four college campuses to serve students initially as follows:

(a) Oakland Civic Center — 5,000 full time students (8,000 with part time).

(b) Oakland hills — 3,000 full time students (5,000 with part time).

(c) Albany-Berkeley area — 2,000 full time students (3,000 with part time).

(d) Alameda area — 2,000 full time students (3,000 with part time).

(Continued on Page 3)

## Lions Annual Lite-A-Thon Starts Monday Evening

High are the spirits today as Albany Lions busy themselves with final arrangements for their annual Lite-A-Thon starting Monday evening, Oct. 4, 1965.

Promptly at 6:30 p.m. on that day, several well stocked sales teams will go forth prepared to relight every home in their community. To do this they will punch every door bell, street by street.

Contacted at Lion Lite-A-Thon headquarters, Solano and San Pablo Avenues, William Potts, chairman of the fund raising project, called attention to the high quality lamps being offered for sale. "They are the same as found on your grocers' shelves," states Potts, "and cost not one cent more."

Questioned further on this type of fund raising campaign, Potts said the method has proven the most satisfactory of the many tried by the club.

"We offer, at prevailing prices, a standard quality household necessity, something a family cannot be without. A person donates nothing, out by a small purchase they indirectly contribute through the Lions in promoting better things for their community."

Elaboraing further, Chairman Potts stated the prime project of all Lions are the blind and sight conservation.

"If by our efforts just one person can be saved from a life of darkness, our hours spent on the various projects is the most wonderful reward any person could desire," said Potts.

(Continued on Page 3)

Announcing -
Opening of
SOLANO STYLE SHOP
1254 Solano Ave.
SPECIAL SEPT. 29 thru OCT. 13
FREE HAIR SHAPING
WITH SHAMPOO AND SET
Tuesday thru Saturday 9 to 6
Thursday and Friday Evenings by Appointment, 526-9077

"Where only our very best effort is considered good enough."
Ellis-Olson MORTUARY
727 SAN PABLO AVE... LANDSCAPE 5-0246

## Soroptimists Attend Meeting

Albany Soroptimist members attended District 1 meeting of the Southwestern Region Sept. 24 and 25 at Konocti Harbor Inn, Lake County. President Helen Fake, Miriam Gilsenan, Marie Farwell, and Antoinette Stallone were among those taking part in this meeting, theme of which was "Growth is Our Challenge."

One of the new patterns of action to achieve the objects of Soroptimism is to contribute to international understanding and universal friendship, and in keeping with this idea, the club will hear Wendy Polivka and Nancy Kester tell of their experiences and show slides of their trip to Mexico, Aug. 1 to 7, with the Girl Scout Cabana at Cuernavaca, near Mexico City. They were two of the 10 girls from Albany-Berkeley-El Cerrito who made the trip to promote international good will.

The Albany Soroptimist club meets every Wednesday, 12:15 p.m. at Serb's on San Pablo Ave., with President Helen Fake presiding.

## Blue Chips And Bowling

Super-Stop Market, 747 San Pablo Ave., Albany, offers free Blue Chip Stamps for all the ladies in the area.

All you do is sign up at the Super-Stop Market for one of the scheduled free bowling instruction classes to be held at Albany Bowl.

A total of 2,500 Blue Chip Stamps may be received by each of the ladies who participate in this program. For additional information, please see George Schaber or the sign-up display at the Market.

## NOTICE

**The Republican Assembly meeting will not be held tonight. The next meeting is scheduled for Oct. 27.**

## Albany OES Chapter Elects

Election of 1966 officers will be the most important item of business on the agenda at the next stated meeting of Albany Chapter 550, OES, to be held Friday, Oct. 1, 8 p.m. at the Albany Masonic Temple, 533 San Pablo Ave.

Henrietta Herwig, worthy matron, and Chawford Norman, worthy patron, will preside.

## Where's The Fire?

Albany Fire Department calls:

Sept. 21, gas spill, 1314 Solano, truck owned by Oakland man had full gas tank, flat tire. Gas spilled, washed down street.

Sept. 21, auto fire, W. R. Theilazker of Pinole brought his car to fire department when lighted match dropped under the seat, scorched floor mat, lower portion of seat. Extinguished.

Sept. 21, grass fire, assisted Richmond department in extinguishing fire east of Pierce and north of El Cerrito creek, possible caused by children playing with matches.

Sept. 22, false alarm, Marin school, school had fire drill, forgot to cut off alarm.

Sept. 24, false alarm, Dartmouth and Pomona.

Sept. 25, public assist, child locked in bathroom, 943 Solano, Donna McIntyre, gained entry.

Sept. 26, checkup, checked on gas regulator at Albany High school, determined to be safe.

Clark Vote Negative

## Anti-Anti-Viet Nam Resolution Adopted By Albany City Council

Two diverse viewpoints on anti-Viet Nam demonstrations were aired at the Albany City Council meeting Monday night.

A communication from William Davis, president of the Albany Republican Assembly, asking Council to adopt a resolution of censure to the proposed civil disobedience demonstration scheduled for Oct. 15-16, led to the discussion.

Making the motion for adoption, Councilman Joseph Egenberger said: "Entering into a function to block free flow of citizens is not proper or legal." He further stated that the anti-Viet Nam element had "recourse to the ballot box." Rendering law to individual judgement, he said, promotes anarchy. He advocated government by law rather than by men and suggested the protesting group write their representatives in Washington.

Vice-mayor Richard Clark countered by saying: "We may disagree with the tactics used and the philosophy," but he questioned Council's right to ask employers to "fire, censure or restrict employees for political action or political stand." It is their right, he said, to demonstrate. He added that proper authorities should handle breaking a law. If the resolution is passed, he said, Council is advocating taking action prior to action taken.

The resolution was adopted 4-1 with Clark the dissenting vote.

A copy of the conditions of sale of the city buildings, submitted by Administrative Officer James Turner, was aproved by a unanimous vote by Council.

Public sale will be held by the City of Albany to be conducted in the Council Chamber, 1015 Solano Ave., beginning at 10 a.m. Tuesday, Oct. 19. All bids must be submitted orally, successful bidder must be prepared to deposit in cash, cashier's check or

(Continued on Page 3)

## Republican Resolution Criticizes Smale

Members of the Albany Republican Assembly on Sept. 22 passed a resolution criticizing Cal Professor Stephen Smale for his plans to lead a demonstration against the US position in the Viet Nam war and urging state censure and disciplinary action against him and other employees of the university who advocate civil disobedience.

Here is the resolution:

WHEREAS: The United States of America is engaged in a conflict in South Viet Nam to stop the aggression of the Viet Cong Communists and the spread of International Communism, and

WHEREAS, Professor Stephen Smale of the University of California has publicly announced that he plans on heading a "march of 10,000 people to demonstrate dissatisfaction" with the position of the United States government in is war in Viet Nam and to be climaxed with the blocking of entrances to the Oakland Army Base and other acts of "civil disobedience," and

WHEREAS: Professor Smale is an employee of the State of California and is acting in such a manner as to bring discredit on the University and his profession, thereby violating the concept of academic freedom,

BE IT THEREFORE RESOLVED BY THE ALBANY REPUBLICAN ASSEMBLY, that letters be written to the Regents of the University of California, including Governor Brown who appoints the Regents, urging the censure and the taking of any other disciplinary action necessary of Profressor Smale and any other employees of the University who advocate civil disobedience.

## Narcotics Officer Speaks Here Oct. 4

John Warner, narcotics field supervisor in San Francisco, will be guest speaker at the regular meeting of Albany Council of Republican Women at 8 p.m. Monday, Oct. 4.

A short business meeting will be held from 7:30 to 8. The public is invited to hear the speaker. Refreshments will be served.

The group now has a membership of 91 women.

## N. J. Binninger Does It Again -- State First

Albany's woodcarver, N. J. Binninger of 512 San Carlos, won the first place trophy in the senior handcraft division of the California State Fair in Sacramento recently for the second time in a row.

Perhaps the only reason he has won two top trophies is that he has entered only twice.

Binninger has had another honor, which he could not accept. He received an invitation from the sponsors of the International Hobby show in conjunction with the Pacific National Exhibition in Vancouver, B.C., Aug. 21-Sept. 6. Unfortunately, the Albany artist was unable to accept the invitation to the fifth largest fair on the North American continent, but he has his invitation for next year and plans to make every effort to attend.

Coincidentally, the invitation to Vancouver came about as a result of a feature article about Binninger which was published last fall in the Albany Times.

## LOST!

**Stephen Webb, 809 Cornell, asks Albany resident to keep an eye open for his German shepherd, male, about two years old, and answering to "Sheppo." He disappeared sometime Monday afternoon. If you see Sheppo, call 524-2315.**

EAST BAY CHEVROLET CO.
OK
USED CARS
"We Make Better Deals On Purpose"
See
JOHNNY MADDOX or TIM SOUTHWICK
"Your O.K. CHEVROLET MEN for O.K. Car or NEW CHEVY."
1061 San Pablo Ave., Albany 525-6098

Just A Reminder LIONS LITE-A-THON Oct. 4 thru Oct. 31

## Of Interest to Thousand Oaks

Parade, Open House

# Kensington Community Council Fund Drive Kickoff Sunday, Oct. 3

California history from Barrance to Bonanza will parade along Arlington Ave. in Kensington on Sunday afternoon, Oct. 3, Kick-Off Day for the Kensington Community Council 1966 fund drive.

Members of Kensington youth groups and community organizations, garbed as Californians of all eras: Indians, Spanish explorers, padres, and rancheros, Russian fur trappers, prairie schooner pioneers, Forty Niner miners, transcontinental railroad builders, and silver barons, will ride in floats or march up the Avenue to the Kensington Youth Hut area, 51 Arlington Ave., all pledging their support of the "Greenbacks for a Greenbelt" campaign.

Paraders will assemble at Ardmore and Coventry Roads at 1 p.m., and promptly at 1:30 p.m. Al Capron will blow the starting whistle. Al and Sue Capron, traditional Kensington parade starters, will direct the line of march over to the east side of Arlington Ave. Bus and automobile traffic will be diverted to the west side of the street for the duration of the parade.

The Color Guard will be members of Boy Scout troop 98. Police Chief George Yool and Fire Chief Jerry Lillefjeld will lead the parade, followed by the "City Fathers," members of the Board of Directors of the Kensington Community Services district, the board of directors of the Kensington Community Council. Mrs. Robert Fites is in charge of the Community Council float.

Paul Armstrong, parade chairman, has announced that Aahmes Shrine, Legion of Honor Drum Corps, and Bob Lindquist and his Dixieland Combo will provide music and rhythm for the parade. Howard Burdick, Jr., has arranged for the appearance of the Drum Corps, and Keith Freeman, president of Kensington Improvement Club, has planned the Dixieland Combo entry.

Ed Laplace, another Kensington parade tradition, will once again be Kensington's "Favorite Clown," and will distribute candy to children along the line of march.

Other parade entries include American Legion post 292, Roy Holland, commander, Kensington Lions Club, Camp Fire Girls, Girl Scouts, First Unitarian Church of Berkeley, Kensington Nursery School, and Kensington PTA.

California mission bells and a grizzly Forty Niner designed by Mrs. Rainer Eberhardt, decorations chairman, will beckon visitors to the Youth Hut area, where there will be entertainment and food all afternoon.

Mrs. Henry Koopmann, Open House chairman, announces that cars should be parked on the lower Kensington school playground at the end of Windsor Ave.

Hough's puppets will perform in the Kensington Youth Hut at 2:30 p.m., and at 3:30 p.m. an exhibition by the summer recreation body building class of boys from 12 to 14 years of age will be presented under the direction of Walt Cunningham.

A popular carry-over from Open House of past years will be the Breeches Buoy ride down the hillside. Robert Van Bezey will again rig up and supervise the ride.

Spanish California will be the setting for the barbecue of hot dogs and hamburgers, which will be served by Mrs. Thomas Pigford and her Kensington PTA committee.

Coffee, punch, popcorn, candy, cotton candy, and snow cones will be sold in the "Mother Lode Mining Town."

Exhibits in the Kensington Youth Hut Annex have been arranged by Mrs. James Wysham and Mrs. Charles Carver. Representatives of community organizations will be on hand to provide information and sign up prospective members.

Visitors have also been invited to explore the proposed park and recreation area to see the partially completed outdoor amphitheater and the trees planted last spring through matching funds from the Kensington Community Council and the Kensington Community Services District. Other places to visit will be the sites of the proposed picnic and nature area, the tot lot, the fire pit, the tennis court, and the turf field, all of which can start to become realities if sufficient funds become available through the Kensington Community Council Fund Drive.

Mrs. Elizabeth Faragoh, Kensington Librarian, has announced that the new Contra Costa County Library, Kensington Branch, will be open for inspection from 2 to 4 p.m. The library is located within the park and recreation area.

Mrs. Koopmann said that other Open House planners include Mr. and Mrs. Carl Day, coffee chairmen, Charles Carver and Edwin Laplace, vendors, and Mrs. William Butner, newspaper publicity chairman.

Paid Political Adv.

$ $ $ $ $ $ $ $

YOUR PARTY NEEDS THE SUPPORT of EVERY LOYAL DEMOCRAT

DOLLARS FOR DEMOCRATS

OCTOBER 2nd & 3rd

$ $ $ $ $ $ $ $

Shop at home for your own ease and for community progress.

NOW FEATURING SOUTHERN COOKING

Breakfast - Lunch - Dinner
6 a.m. to 10 p.m.
Open Sunday 7 a.m. - 3 p.m.

BESSIE'S CAFE
1113 SOLANO AVE.
Next to Albany Theatre

BOMBAY CURRIES
OPEN SUNDAY
LA CHINA POBLANA
937 San Pablo Ave.

WALKER'S PIE SHOP
1491 Solano, Albany
525-4647
DELUXE SANDWICHES
HOT PLATES - BURGERS
HOMEMADE PIES
EAT 'EM HERE OR TO TAKE OUT
There is Nothing Like Quality Food
GIVE US A TRY

with this Coupon
50¢ off on any LARGE PIZZA TO GO
25¢ off on any MEDIUM PIZZA TO GO
TRANSISTOR 14
Given Every Tuesday
GIOVANNI'S
Fine Cuisine
523 San Pablo Ave. — 525-3532

# Albany Girl Receives Top CREA Prize Today in LA

CHERI JONES, center, is shown above receiving the Berkeley Realty Board's top essay contest prize of 50 from A. Gordon Nicolson, Jr., vice president of the realty organization. Today in Los Angeles Cheri receives a $250 bond and large trophy for winning first prize in a field of 100 contestants from the state. Her parents, Mr. and Mrs. Irving Jones, are at left and Norman Brangwin, vice president and manager of First Savings and Loan association, which presented the Albany girl with an atlas, is at extreme right.

★ ★ ★

## What We Expect of Our Legislators

"Good laws lead to the making of better ones; bad ones bring about worse. As soon as any man says of the affairs of the state, 'What does it matter to me?' the state may be given up for lost."

—Jean Jacques Rousseau

Legislators make laws. Our national, state and local governments depend on these laws; whether or not they are good laws depneds upon our legislators. What do we expect of our legislators? The wisdom of Solomon, the patience of Job, the moral character of a saint would all be useful attributes. No man, however, can be expected to possess even a fraction of these qualities. How can he make the laws necessary for the growth and betterment of the entire country and its people?

He cannot, not infallibly, but he can do his best to represent his constituents by learning what it is that they want, by learning how they feel about the issues, by resisting pressure from special interest groups, by publishing the differing points of view concerning an issue and by taking a side, by respecting the solemn mandate of the people demonstrated through initiative, referendum, and recall.

All of these are part of the art of politics. A legislator must also have a sensitive social conscience, a delving, probing nature which allows him to discover truths, and an honest and open mind. There is no room for blind prejudice or hatred of anyone or anything. He who is blind because he will not see cannot see the needs of his country or his constituents.

All of these attributes are found in the ideal legislator. To be successful, he must have one more asset: a body of interested constituents. We must expect our legislators to depend on us for support "or the state may be given up for lost."

★ ★ ★

Realty Essay Contest

## CHERI JONES, 17, AHS SENIOR, STATE WINNER

Members of the Berkeley Board of Realtors are congratulating themselves on another first—the first time a local essay contest winner has won the statewide California Real Estate Association essay contest.

The pretty girl who has made this distinction possible is Cheryl (Cheri) Jones, 17, Albany High school senior, who is the daughter of Mr. and Mrs. Irving Jones of 517 Evelyn. The essay was an English assignment at Albany High school last semester, when Cheri was a junior. This was her first entry in an essay contest.

Cheri and her parents were flown to Los Angeles for the CREA convention last evening. About 10 o'clock this morning, she will receive a handsome trophy and $250 savings bond after reading her winning essay, "What We Expect of Our Legislators," to approximately 5,000 real estate brokers and salesmen. Although convention headquarters is the Biltmore Hotel, the presentation was at First Methodist church, which has larger capacity.

During the expense-paid trip to Los Angeles, the Joneses and Cheri will be honored guests at the President's dinner-dance and at a spectacular fashion show today.

"I'm so thrilled," Mrs. Jones said. "We thought it was just marvelous that Cheri won the $50 bond at Spenger's Sept. 16. It's hard to believe all of this is happening to us."

Jack Whiting, executive vice president of the Berkeley Realty Board, said local members are just as pleased as the Jones family.

Cheri's winning essay will be published soon and copies sent to the governor and members of the state legislature.

Cheri is Honored Queen of Albany Bethel No. 265, International Order of Job's Daughters. Her father is assistant superintendent of the Albany branch of the Berkeley post office.

UNIVERSITY VILLAGE UC Dames who will appear in the fashion show Monday night include, foreground to top step: Mrs. Sheldon Hibarger, Mrs. Warren DeHahn and Mrs. Miguel Rodriguez.

★ ★ ★

## UC DAMES FASHION SHOW MONDAY NIGHT, OCT. 4

The University of California Dames fall fashion show will be held on Monday, Oct. 4, at 7:45 p.m. in the Pauley Ballroom of the Student Union. Members will model fashions from Roos Atkins and the Preview Maernity Shop of Berkeley.

Miss Manning of Joseph Magnin will do makeup; El Cerrito Style Shop will provide for the wigs and hair styles. Paul Spiegal, director of public relations for Roos/Atkins, and ex-newspaperman in San Francisco, will commentate the show, held in honor of all wives of new students on the Berkeley campus.

Mesdames Robert Osborne, Anthony Seward and Robert Keehnie are chairmen for the event.

The Dames Club was first organized on the Berkeley campus in 1923. The purpose is to acquaint married students from over the United States and foreign countries with each other and the community. There are many interest groups such as bridge, gourmet cooking and literary, bringing together the wives for mutual enjoyment. There are three services: a baby sitting co-op, rental of baby equipment for a nominal fee, and an information service. Social activities are planned to include husbands in the form of dances, picnics, and card parties.

Dames Club wishes to extend an invitation to all student wives at the University to become members. Contact Mrs. Dave Davis, 841-4772 for further information on membership.

## Thousand Oaks Merchants Elect Ernie Koutz

Ernie Koutz of Merit Cleaners at 1779 Solano Ave., has been elected president of Thousand Oaks Merchants association.

Wilbur McKnight of the Oaks Theatre is vice president; Marty Webb of Farmers Insurance, secretary, and John Moriarity of Wells Fargo Bank, treasurer.

Members of the board of directors are Jim Owenhouse, 1000 Oaks variety-hardware; Al Lewis, Meckels grocery; Joe Gardella, 1000 Oaks pharmacy; Bertha Welte, Ber-Wel's Women's Apparel; Henry Accornero, Oaks Jewelers; Dale Guthrie, Park and Shop Market, and Ed Wright, Wright's Real Estate.

## Berkeley Rebekahs Benefit Bazaar Oct. 2

Berkeley Rebekah Lodge 262, Independent Order of Odd Fellows, will sponsor a benefit bazaar on Saturday, Oct. 2, from 10 a.m. to 5 p.m., in the home of Vice Grand Mrs. Jessie Wyles, 1132 The Alameda, Berkeley.

A large selection of hand-made articles, suitable for Christmas gifts, and jams and jellies will be on sale at reasonable prices.

Cake and coffee will be served during the lunch hour.

Rebekahs and Odd Fellows, their families and friends will be welcomed.

For the 12th Year
BASKIN-ROBBINS
Wins
GOLD MEDAL AWARDS
California State Fair
Los Angeles County Fair
San Diego County Fair
October Feature

Ask for Your Free Recipe
Pumpkin Ice Cream Cake

BASKIN-ROBBINS 31 ICE CREAM

11 a.m. to 10 p.m.
Sun thru Thurs.
11 a.m. to 11 p.m. Fri. & Sat.
1615 Solano Ave.
Ph. 525-9970

SERB'S SEAFOODS
Restaurant - Lounge
ORDERS TO TAKE OUT
Banquet Rooms
Lunch and Dinner
FROM 11 A.M
1045 SAN PABLO, ALBANY
Phone: 524-9192

COMPLETE . . .
Italian and American Dinners
GIOVANNI'S FINE CUISINE
523 San Pablo Ave. Phone 525-3532

PISCO SPECIALS
EVERY WED. Broasted Chicken $1.65 EVERY THUR. Lasagna
Served with Salad, Spaghetti, or Fries
Served with Soup and Salad
505 San Pablo Ave.
Across from Albany Bowl

To America with love... The 1966 Chrysler

Could be we're getting too emotional. But it isn't very often you get a chance to follow an all-time sales record year with a new Chrysler like this one.

Sure, our '65 was great. But the '66 is even better.

It looks better. Moves quicker. It's got a beautiful new front end and a very dramatic new rear.

It's got a bigger and more zesty group of V-8 engines. From a 383 cubic incher to a 440 TNT with twin exhausts and twin snorkels. (A "snorkel" is an air intake horn for the carburetor — does great things for performance.)

The interiors, all up and down the line, are more luxurious and comforting. Take our new shell bucket seats, for example. It's almost as if they had been custom-fitted for you.

One thing we didn't even think about changing. It has to do with money. Five of our Newport models (real Chryslers — not junior editions) are priced just a few dollars a month more than the most popular smaller cars with the same equipment. This includes features like power steering, power brakes, a 383 cubic inch V-8, automatic transmission, radio and many standard items like safety door handles and seat belts.

Move up to Chrysler . . . it's getting easier by the minute.

CHRYSLER

On display Thursday. Sept. 30 - Open till 9 p.m. Thurs. - Fri. - Sat.

CHRYSLER DIVISION CHRYSLER MOTORS CORPORATION

Illustrated above, the 300 2-Door Hardtop. Tune in Bob Hope and the Chrysler Theatre, NBC-TV, Wednesdays.

H. L. MOORE CHRYSLER PLYMOUTH
929 San Pablo Ave., Albany

# SENIOR CITIZENS

**846 Masonic Ave.**

Ethel G. Macquart

resent day feature of the ctivities is the interest n raising funds for a new It is very gratifying the r members and friends onding.

ays at 5 p.m. members getting together for TV and would welcome new s.

Wednesdays activities in- bazaar workshop and

hursday, Sept. 30, we will e birthdays for August ptember. Auction will al- so be held to secure additional funds for our piano.

Starting Oct. 1, Friday, there will be a square dance class from 7 until 10 p.m. Instructor will be Sam Grundman. Community service work is enjoyed on Fridays from 10 a.m. until 5 p.m. We can always use additional help for this fine project.

For further information, call 526-1601.

## Fall Square Dance Classes Open Thursday

Albany Recreation Department will hold its first class for beginning and advanced beginning square dancing Thursday evening, Sept. 30, at the Albany Community Center, 8th and Monroe Streets, Albany.

Instruction is designed to prepare new dancers to take part in the weekly square dance activities provided by the many clubs throughout the Bay Area.

beginning instruction (for those without previous experience) 7:30 to 8:30; advanced beginning instruction (for those with some square dancing experience) 8:30 to 10.

Sam and Finette Grundman will instruct. For information call 526-9555 or 525-5704.


AVE YOUR
IAMOND
ounted NOW!

ICES ART AT $22.50

ALL BROS EWELERS
3 SAN PABLO AVE.
Albany 525-8144



DR. E. A. OGDEN, D.C.
1652 Solano Ave., Albany

- Chiropractic Adjustings
- Colonic Irrigation
- Physical Therapy

A CAREFUL ANALYSIS OF YOUR HEALTH PROBLEMS

Office Hours:
12:30 to 6 P.M. DAILY
Evenings by Appointment
Closed Thursday

TELEPHONE 526-9361



CARPET and FURNITURE CLEANING *in your home*

We do the job ht on the spot . . . and on the dot!

Count on us for thorough cleaning of wall-to-wall carpets, area rugs and upholstered furniture, right in your own home. Service is speedy, too!

CAPITOL UPHOLSTERY and RUG CLEANING

Solano Ave., Albany LAndscape 5-5567


## Voice of Heinie Klotz Stilled By Death

Many old timers in many large Western cities will remember with nostalgic delight the crooning, melodious voice of Heinie Klotz, former Albany resident, whose wife was employed by Albany schools for some time.

People from all walks of life wrote fan letters to him from Colorado, Washington, Nevada, Wyoming and California. His admirers would drive for miles to hear him because his scintillating personality always put them in a humorous mood.

Heinie toured the Orpheum circuit in the 1920's and 30's and he was a singing master of ceremonies in the best night clubs in San Francisco, Denver, Seattle and Los Angeles.

Before the advent of radio, song publishers from New York City and Hollywood engaged Heinie to plug their most popular songs such as "Cuddle Up a Little Closer," "Do You Ever Think of Me?," "Missouri Waltz," and others.

Heinie's scrapbooks, filled with newspaper clippings and pictures of celebrities with whom he had top billing, tell of his great popularity.

Old singers never really die. They will be remembered and loved from the recordings they have left.

Heinie's voice was stilled Sept. 2, while he was shopping at Hink's Department store in Berkeley. A severe heart attack claimed him. He had spent two weeks in the Albany hospital several years ago, but his physician had assured him he would be singing for many more years if he were careful.

Heinie was married for 30 years to a professional singer, Leanore, who had been billed with the San Francisco light opera, Los Angeles opera and Warner Brothers motion pictures.

The host of friends Heinie Klotz left will always remember his humor, the wide, full range of his beautiful voice and his dancing—but most of all for his love of mankind. The world is a better place because Heinie Klotz was here.

He and his wife have lived in the Albany-El Cerrito area for the past 15 years.

## Spaghetti Dinner

Emeryville Industrial Auxiliary 1010, VFW, has announced a public spaghetti dinner to be held in the Emeryville Veterans building Sept. 29 at 6:30 p.m. The price of the dinner is $1.25 for adults and 75 cents for children. A social hour will preceed the dinner and a hobby table, displaying Christmas gifts, will be set up for early shopping.


Richard's Jewelers
1272 Solano Ave. LA4-6860
ALBANY


## CHURCHES

**Albany Methodist Church,** 980 Stannage Ave., welcomes you to its service of worship at 11 a.m. The sermon by the Rev. Carl Williamson is entitled: "With Christ in the Upper Room." On the first Sunday in October, in 50 countries, World Wide Communion will unite Christians of all denominations in a spiritual fellowship that transcends all barriers. As they come to the

**Evangelical Free Church,** 7200 Schmidt, El Cerrito, Sunday, Oct. 3, services at 77 a.m. and 7 p.m. Pastor Donald Bowman will be speaking at both services and music will be presented by the Senior and Youth Choirs. 11 a.m. theme, "That You May Believe." 7 p.m. Inspirational Hour, congregational singing, special music, testimonies and Rev. Al Unrau, missionary to the Philippines, speaking. Nursery facilities at all services. Sunday school for the family at 9:45 a.m. Youth groups, 5:30 p.m. and 8:15 p.m. Mid-week Bible study and prayer, children's meeting, Wednesday, 7:30 p.m.

**Grace Lutheran Church,** Santa Fe and Ward Ave., Oct. 3, 8:15 and 11 a.m., Rev. O. R. Janke will speak on, "The Untamed Tongue," Sunday school and parish Bible class meet at 9:30 a.m. Child care is provided during the 11 a.m. service.

## Lions Lite-A-Thon

(Continued from Page 1)

It was also pointed out the club sponsors Girl Scout Troop 1194, modern lighting on San Pablo and Solano Avenues, contributed to funds for new uniforms for the high school band and this year replaced the brick bench at Freedom Shrine, Solano and Key Route Blvd.

"If at times it would appear we are blowing our own horn," continued Potts, "such is not the case, we are an active group and the search is always on for new projects." And with a smile, "Our club members will tackle anything if it is within their pocketbook and many times they stretch that a long, long way."

A project that received very favorable comment a few years ago, consisted of the accumulation, packing and shipping of some 50 barrels of needed clothing to a leprosy colony in Panama. The project was headed and directed by Lion Robert Dennis.

Another effort for which the Lions are proud was the spearheading of a fund drive that resulted in the presentation of an electric wheelchair to a long-time Albany resident, thus making his daily life much easier.

To assist the emotionally disturbed child, funds are collected at weekly meetings for the Rohono School in Richmond, where trained personnel have made valuable strides in bringing normal living to those so afflicted.

"With the cordial reception the people of Albany have given the Lions in previous time, I can see nothing but record sales this year," said Potts as he returned to unpacking more lamps. "And remember, each sale we make, serves to bring us closer to doing the things that make Albany a better community."

## Details of Peralta

(Continued from Page 1)

Bond redemption schedules have been drawn up which indicate that the total tax per $100 assessed valuation to finance this proposal would be about 19.5 cents. If the bond election is successful, at least 10 cents in override taxes for leasing and tuition for students attending elsewhere will be eliminated from the district tax rate at the end of three years. The net cost after this period, then, will be approximately 9.5 cents. If the election is not successful, the override tax will continue and increase as enrollment grows. Here then is a rare circumstance where it will cost the taxpayer more if the bond issue is defeated, than if it wins.

## COUNCIL

(Continued from Page 1)

certified check at the completion of the bidding, 10 per cent of the amount bid for the property.

Two parcels will be auctioned. Parcel one is located between San Pablo Ave. and Kains Ave. adjacent to Washington Ave. San Pablo frontage is 801-805 San Pablo Ave. It is an irregular shaped parcel, containing 19,750 square feet and the minimum bid is $78,375.00. Parcel two is the northeast corner of Solano Ave. and Adams St., 1041-1045 Solano and is a rectangular parcel containing 7,500 square feet. Minimum bid is $26,500.

Other business before the Council and acted upon favorably included the recommendation of Gerald D. Browne, fire chief, that Raymond Gonsalves be appointed to the position of permanent captain in the Fire Department; 23 days extension by Contractor S. J. Amoroso on the building of the city buildings due to delay caused by the heavy spring rains and cement finishers' strike in August; request from St. Mary's High School for permit for portable trailor, 38x8 ft., for use as infirmary until new building is completed.

The resignation of Albany Head Librarian Elizabeth Anger was accepted with regret and City Attorney Larry D. Saler was requested to draw up a resolution of commendation expressing the gratitude of the Council for her service to the community and its citizens.

Andrew H. Anderson was appointed to the temporary position of engineering assistant and Jody D. Meredith was appointed as Community Center director.

A question regarding ethics was raised by union officials over the use of three uniformed Albany policemen supplied by Police Chief Jensen at the opening of Golden Gate A-Go-Go at the request of the operators of the club. Although it was expressed that the operators of the club were involved, not the City of Albany; Council expressed willingness to discuss the issue with the union if it is brought formally before a meeting.


A good place to trade everyday
Hollfelder's JEWELRY
Watches • Diamonds
Silverware
1131 Solano Ave., Albany
LAndscape 5-1500



ART SHOPPERS
OW THAT
EY SAVE AT...
9 Solano Ave.
xt to Mechanics Bank)
dscape 4-4492

FAMOUS MEAT MKT.

TOBER A GO-GO. Get with it, go-go to Famous Meats and get in on these great Bargains. All U.S.D.A. Choice Grade Meats.

D.A. Choice Grade Moffats Manteca — Boneless-lean-juicy, perfect for broil or BBQ.
IRLOIN TIP STEAK 98¢ lb

D.A. Choice Grade Moffats Manteca — Top and Bottom, whole cuts, all lean beef.
OUND STEAKS 85¢ lb

D.A. Choice Grade Moffats Manteca — Boneless oven foasts, extra lean, easy to slice.
RLOIN TIP or ROSS RIB ROASTS 89¢ lb

Q STEAKS U.S.D.A. Choice Grade Moffats Manteca Boneless, all lean butterball steak, thick — Lb. $1.05
ROUND BEEF USDA Choice Gr. Moffats Lean, lean fresh ground 43¢ lb 3 lbs. $1.19
ORNED BEEF U.S.D.A. Choice Grade Moffats Lean boneless briskets, just boil and serve 65¢ lb
IME RIB STEAK U.S.D.A. Choice Grade Aged, tender, trimmed 85¢ lb

IALS EFFECTIVE WED., THURS., FRI. and SAT., SEPT. 29, 30, OCT. 1 & 2



SALT Plain or Iodized 26 Oz. Size 7¢ Carton
SODA POP DEL MONTE Reg. or Lo-Cal 12 Oz. 7¢ ea

KRAFT MAYONNAISE Quart 49¢
SMUCKER GRAPE JAM 20 Oz. Jar 39¢
SMUCKER APRICOT-PINEAPPLE PRES. 20 Oz. Jar 39¢
SMUCKER RED CHERRY 20 Oz. Jar 39¢

SCOTTIES FACIAL TISSUES 2 For 45¢
SCOTKINS NAPKINS — Dinner Size . 4 pkgs. $1.00
SCOTT TOWELS — Giant Size . . . . . 3 rolls $1.00
SCOTT TOWEL HOLDER — Asst. Colors . . . . . 49c
KAISER BROILER FOIL — Reg. Roll . . . . . 45c
DASH or SALVO Jumbo Size Boxes — Ea. $1.89

COLLIER'S CHARCOAL BRIQUETS 10 Lb. Bag 69¢
SPAGHETTI GOLDEN GRAIN 1 Lb. Pkg. 19¢
POP CORN JOLLY TIME 2 Lb. Bag White or Yellow 29¢

White Star Chunk Tuna 3 Reg. Cans 79¢
NULAID LARGE "AA" EGGS Fresh Good 55¢ doz.
LOW CALORIE SALAD DRESSINGS FRENCH or ITALIAN "SEVEN SEAS" 8 Oz. 10¢ ea
TOMATO SAUCE 8 Oz. Can 5¢

DAGNA'S QUALITY MEATS
U.S.D.A. CHOICE TOP ROUND STEAK Boneless Tender 98¢ lb
U.S.D.A. CHOICE BOT. ROUND STEAKS or ROAST Swiss or Pot Roast 89¢ lb
U.S.D.A. CHOICE Boneless BEEF STEW 79¢ lb
U.S.D.A. CHOICE Tender Lean BEEF SHANKS 49¢ lb

U.S.D.A. CHOICE SIRLOIN STEAK Melt in Your Mouth Goodness $1.09 lb
FRESH FRYERS GRADE "A" Whole Body Chickens 39¢ lb
PORK SAUSAGE "Specially Made" PATTIES or BULK 39¢ lb

BUTTER 1st Quality "AA" Cubed
CHALLENGE SYLVESTER 73¢ lb
CRACKERS RITZ 12 Oz. 3 Pkg. $1
Star Valley Red Label — 5 Oz. Size NATURAL SLICED SWISS 4 Pkgs. $1
Tastewell CUBED MARGARINE 6 Lbs. $1
Tuttle's Plain or Diet COTTAGE CHEESE, Pt. 29¢
Oasis — No. 303 KADOTA FIGS 6 Cans 99¢
Greenwood's - 16 Oz. Jar RED CABBAGE 29¢
B & M - 28 Oz. Can BAKED BEANS 35¢
Chun King - Can BEAN SPROUTS 19¢
Council - 5 Oz. DRIED BEEF 85¢
Kitty Cat Food 100% SALMON 8 Cans 99¢
Kleenex - 2 Roll Pack TOWELS 43¢
Kleenex - Pkg. TABLE NAPKINS 25¢
Krusteaz — 32 Oz. Pkg. BISCUIT MIX 29¢
S & W - No. 303 FRUIT Cocktail 4 Cans 99¢
Bonnie "H" - 3 Lb. Jar PEANUT BUTTER $1.19
Macomber's - Quart APPLE CIDER 37¢
Martinelli — Quart APPLE-PRUNE JUICE 39¢
18 Oz. CREAM OF RICE 43¢
Orlean's - 7 Oz. LOLLI-PUPS 19¢
12 Count Pkg. KOTEX NAPKINS 39¢
Delsey - Twin Pack TOILET TISSUE 25¢

FOLGER'S Coffee 2 Lb. Can $1.29
INSTANT 10 Oz. Jar $1.29
CHALLENGE Non-Fat DRY MILK 12 Quart Size 69¢ Pkg.
TENDER LEAF 100 Count TEA BAGS 89¢
PILLSBURY Flour 5 Lb. Bag 49¢
PANCAKE MIX 2-Lb. Extra Lite . . . . . Pkg. 37¢
LOG CABIN SYRUP 24 Oz. Bottle 49¢

LUCCA'S BEEF RAVIOLI 2 Pkgs. 79¢
LUCCA'S MUSHROOM SAUCE 3 8 Oz. Pkgs. 79¢
HOLLOWAY STUFFED PEPPERS — 14 Oz. 59¢
HOLLOWAY BAKED POTATOES — 12 Oz. 39¢
ORE-IDA POTATO PATTIES 2 12 Oz. Pkgs. 35¢
ORE-IDA STEW VEGETABLES - 24 Oz. Pkg. 39¢
ROSARITA Combination PLATE DINNER 49¢
ROSARITA Cheese ENCHILADA DINNER 39¢
ROSARITA COCKTAIL TACOS — 5½ Oz. 35¢
MINUTE MAID ORANGE JUICE 5 6 Oz. Cans 99¢
Fleischmann Unsalted MARGARINE 59¢ lb
Birdseye 10 oz Gold. Cut CORN 3 Pkgs. 59¢
Wong's Chicken Chop Suey DINNER 59¢ ea
DEL MONTE PRUNE JUICE Quart Size 39¢ Bot.
Campbell MEAT BASED Soups 6 Cans $1
COLE'S 100% PURE STAR THISTLE HONEY 5 Lb. Can 99¢

TOP O' THE CROP PRODUCE
APPLES Jonahan or Golden Delicious 4 Lb. Cello Bag 39¢
GRAPES Muscat - Seedless - Black - Tokay 3 Lbs. 49¢
POTATOES U.S. No. 1 Russets — Boil or Bake 10 Lb. Cello Bag 49¢
Kentucky Wonder Beans Fancy 2 lbs. 49¢
Red Velvet Yams New Crop 2 lbs. 29¢

LARGE - CRISPY Cucumbers 5¢ each

HEINZ JUNIOR FOODS 7 Jars $1.00
LIBBY'S TOMATO JUICE 4 46 Oz. Size Cans $1.00
APRICOTS Cock 'o Walk - Whole Peeled 4 No. 2½ Size Cans $1.00

NOW IN OUR 33rd YEAR
Effective Sept. 29, 30, Oct. 1, 2
DAGNA'S
THE NICE STORE FOR NICER PEOPLE
1382 Solano Ave. — 525-9997

# TIMES CLASSIFIED ADS

**Classified Advertising Rate, minimum 20 words.....$1.20**
**All ads run in the Albany Times and Thousand Oaks Times for the one price. — Ads payable in advance.**

Phone 525-9093

**Ads may be placed at 1240 Solano Avenue or by mail before 5 p.m. on Monday.**

## CLASSIFIED INDEX


1. Real Estate
5. Lots
6. Real Estate Exchanges
10. Income Property
12. Business Opportunities
13. Commercial Property
14. Real Estate Wanted
18. Loans
24. Rest Homes
25. Rentals
28. Business Rentals
30. Rentals Wanted
31. Insurance
35. Help Wanted
38. Work Wanted
40. Miscellaneous For Sale
44. Tailoring
49. Miscellaneous Wanted
50. Special Services
52. Autos For Sale
54. For Your Auto
60. Announcements
62. Personals
65. Lost And Found
68. Rides
70. Pets
73. Instruction
75. Personal Services
77. Equipment Rentals
80. Services
85. Home And Garden
90 Too Late To Classify


## 1—REAL ESTATE

27 Years on Solano Ave.

### Shasta, Richmond Annex

Large, sunny 2 bedroom plus or 3 bedroom, stucco home. Lovely living room, dining room, family kitchen, separate utility room, stall shower, excellent closets and storage, shop. LARGE FHA BALANCE! Vivian Garvey, 527-0051.

### Elm

gem of a house at $17,500. 5 rooms, age 12 years. Stucco. Sheltered garden. Near El Cerrito Plaza and coming Rapid Transit sation. Call Marie Farwell, LA 6-1100.

### Neilson

A newly listed home in Thousand Oaks School District. It's stucco, with fireplace, separate dining room. 2 bedrooms. Near Portland Ave. bus to Berkeley. Ask for Agnes Dunne, LA 5-5745.

### Santa Cruz Avenue

Fine family home—rooms are large around a central floor plan. Living room with colonial-type fireplace, dining room, 2 bedrooms (lot 50x100). Wired 220. Near Alvarado school in Richmond Annex. Ask for Agnes Dunne, LA 5-5745.

### Dignity and Charm!

Ardmore Road, Kensington School District. Peaceful neighborhood. Tree-shaded rear garden provides setting for this really dignified, gracious home. 3 bedrooms, 2 baths, detached 2-car garage. Now vacant. Call Marie Morales, LA 4-1115.

**MARK G. REID**
**Realtor**
1573 Solano Ave.
LAndscape 5-6322

### Kensington-Cute-Clean

Convenient. Full basement. Central heat. Fenced yard. Really a good buy at $19,750. Hedy Russell, 525-1519.

### North Campus

8 room, 3 baths. A lovely English charmer. Just in time for fall semester—even has a rental unit and good loan to assume AND seller will take a 2nd! Phone now to see this one.

**IRENE KIRK**
REALTOR
2060 Addison 526-8363

PINOLE EXECUTIVE — Custom modern, large home, all madelion electric, insulated and w/s, carpets and drapes, near new hospital, shopping center and school, $32,500. By appointment only with Mrs. Wayne, PL 8-0527, LA 4-8044.

**Wayne Real Estate**

## 1—REAL ESTATE

### Just Listed

A spotless and spacious five room stucco home in upper Albany. The "NEWEST" kitchen in town. Large garage, secluded well landscaped yard. Twin sized bedrooms, view, 220 wiring, workshop and many more extras. You'll be proud of this home. Home phone LA 6-5629.

### Upper Albany

This authentic English stucco of five rooms, two bedrooms, full dining room, separate breakfast room, study, double garage and beautifully landscaped grounds shows the loving care these proud owners have given over the years, not just to sell. Unfortunately illness forces sale. This is a home you will enjoy and brag about. Home phone LA 6-7654.

### Exchange

Owner of good Albany duplex will trade for six or eight units and add a little cash.

**STAN YOUNG**
**Realtor**
1488 Solano Ave. LA 6-8052

### A Low, Low Down Payment

Newly painted 5 room 2 bedroom bungalow. Convenient "annex" location for just $16,950. Owners desire a quick sale—wish to leave state. See this "bargain" today!

### 3 Bedroom Stucco

On Richmond Street, needing paint, but priced at only $20,650. Owners will carry loan, save loan costs!

### 3 Bedroom Modern

near "The Plaza" for $23,950 including carpeting and drapes. A delightful home with little upkeep. Call now.

**JAMES REALTY**
10470 SAN PABLO AVEENUE
EL CERRITO
LAndscape 5-7272
Evenings: Bob Uetz 526-0818, Mrs. Zartman 235-1360, Tom Deadrich 223-2444.

### Move In Now

611 Curtis Street — 8 room home. Newly painted, owner leaving area, want offers. $23,950.00.

**Richard Derry Co.**
TH 9-0690 LA 4-8560 (Eves.)

SOLANO AVE., Albany. Near everything, 2 bedrooms with view, $18,500.

**Wayne Real Estate**
LA 4-8044 LA 4-6622
PL 8-0527 BE 5-1984

GIVE TO — "DOLLARS FOR DEMOCRATS"
Pd. Political Adv. 3

## CD LA 5-8700

BERKELEY: New kitchen (all electric with good planning and quality appliances). Remodeled and redecorated in good taste . . . a 1-level, 3 bedroom, 2 bath 1000 Oaks home. ("Almost level" entrance.) Two patios. Judy Vargas, LA 5-8936.

BERKELEY: Northbrae Terrace near new Oxford School. A "Happy Family" home with extra spacious dining room and a "storybook" all electric kitchen with large breakfast room. Entrancing garden. (*2-8 plus-4-1½-1.) Price adjusted. Ruth Reinitz, LA 4-7077.

BERKELEY: Creek setting off The Alameda. (*1-5-2-1-1.) Separate dining room. Stucco Mediterranean. $25,000. Ruth Walz, LA 4-6605.

ALBANY: Pomona off Solano. Full, 3-room basement. (*1-6-3-1-1.) $23,950. Small but interesting garden. Pat Paterson, LA 5-5199.

ALBANY: Jackson St. near CIVIC CENTER. (*1½-5-2-1-1.) $19,500. 25 foot lot, nice patio. Joyce Castillo, 233-8606.

BERKELEY: Home & Garage Apartment. Corner lot zoned commercial in Gilman Shopping District. (*Home: 1-5-2-1-1; Apt.: 1-3-1-1-1.) $27,500; new price. Lois Hamlin, LA 5-7942.

*Code: (1-6-3-2-2) - 1 story, 6 rooms, 3 bedrooms, 2 baths, double garage.

**Claude DAUGHTRY, Realtor**
Days: LA 5-8700 1795 Solano Ave., Berkeley
Opposite Wells Fargo Bank

## 1—REAL ESTATE

**JEROME BLANK REALTY**

### It's Neat and Compact!

This cute MacGregor stucco has 2 bedrooms, an English style gabled roof, full dining room, large utility and storage space, attached garage. 65 foot wide lot. On Key Route Blvd. A real value for $18,950 with easy terms. Evenings, Mrs. Michell, 524-7899.

### Absolutely Immaculate

A really stunning 5 room home, beautifully carpeted throughout, new flagstone fireplace and hearth, centered in a delightfully landscaped garden, corner lot, just 1 block to St. Jerome's church in the Fairmount District of El Cerrito. All on one floor, absolutely no work to do, in finest condition. See it by appointment. Evenings, Mr. Headington, LA 4-7796.

### Albany Duplex

It's modern, and offers unlimited possibilities. With 3 bedrooms down, large kitchen, electric range, many cabinets, family room, and 2 bedrooms up, over 1,000 square feet, always rented. Creekside setting, room for expansion of more units, fourplex zoning. $4,500 down handles. Evenings, Mrs. Michell 524-7899, or Mr. Headington, LA 4-7796.

### Stylish Contemporary

A fine suburban home on wide street of new homes, College district of Richmond. With 3 bedrooms, 2 baths, electric kitchen, wall-to-wall carpeting in living room and family room, excellent large yard with 15x30 patio, this home is for a large family with children. Near schools. FHA or GI financing available. Trade in your smaller home. Evenings, Mrs. Nunez, 524-0776.

### Rumpus Room Special!

Stop looking! This is it! We've a modern 3 bedroom stucco with full dining room, plus extra large rumpus room, large lot, near Food Farm shopping center in El Cerrito. This home on short street in the Annex, quiet secluded surroundings. Already FHA appraised at close to list price of $22,950. Evenings, Mrs. Nunez, 524-0776.

### Income Property Exchanges

We have Albany fourplex, Berkeley sixplex, Richmond fourplex, and several other income listings which can be exchanged for larger apartments. Or owners may take smaller homes or notes in exchange. We are exchange specialists. Submit your trades to us.

**JEROME BLANK REALTY**
1530 Solano Avenue, Albany
LAndscape 6-4215

## 1—REAL ESTATE

### Vermont Ave.

JUST LISTED. IMMACULATE North Berkeley 2 bedroom home with a large rumpus and ½ bath down. Central furnace. Level out to patio and lush green garden. VACANT — $27,950!!! Mr. Duckworth, LA 6-3179.

### Cedar Street

FIVE ROOM Spanish stucco with part tile roof. Fireplace, separate dining room. Neat trim garden. Near Jefferson and Garfield Jr. High. 2½ blocks to S.F. bus. JUST $18,950!!! Mr. White, LA 6-1063.

### Potrero Ave.

BRAND NEW architect designed residence, with PANORAMIC VIEW. 3 bedrooms, 3 lavish baths and gigantic playroom. 2,400 feet of luxury living. Off Arlington, near Mira Vista Golf Course and Madera School. $47,500 — and worth it!!! Mr. Cole, LA 6-0687.

### Possibilities

ROOMY older 2 story, 3 bedroom home in West Berkeley on 50x120' R-4 zoned lot. Good carrier and possible site for moving Rapid Transit buildings. $14,000 — as is!!! Mr. Duckworth, LA 6-3179.

### Home and Income

TWO 2 bedroom units, 4 blocks north of El Cerrito Plaza. Now rented at $100 each. Tenants pay all utilities. 2 car garage. 1 block to shopping and S.F. bus. ONLY $24,950!!! Mr. White, LA 6-1063.

### Sitting Pretty

with unobstructed VIEW of the San Francisco Bay Area. Level entrance to 3 bedrooms, 2 baths and PLAYROOM. Electric kitchen with built-in BBQ, 2 fireplaces. Carpeting too!! Near El Cerrito's El Monte school. $37,000!! Mr. Weaver, LA 5-3942.

**EDW. K. WRIGHT**
REALTOR
1857 Solano Ave.
LA 6-3222

### Thousand Oaks Colonial

Owners have outgrown this fine 3 bedroom home. One block from Arlington bus. Beautiful garden. Mrs. Norin, HI 4-7086.

### Open Sunday 2 to 5
### 811 Colusa, Berkeley

Dignity and charm. This large family home is in tip-top condition. All electric kitchen and large family room all on one floor. Bus passes the door. Mrs. Norin, HI 4-7086.

**Mason-McDuffie Co.**
2101 Shattuck Ave., Berkeley
845-0200

GIVE TO — "DOLLARS FOR DEMOCRATS"
Pd. Political Adv. 3

## MIRA VISTA REAL ESTATE

### ★★★PINOLE—BEST LINDA HEIGHTS AREA

Attractive court setting for this 3 bedroom, 2 bath beauty. Extras include a nice brick patio with parial cover; good landscaping, plenty of yard space; paneling in the double attached garage. There's an all-electric kitchen with lots of cabinets, a fireplace, a big dining area—and much more to enjoy—all for the reduced price of $20,950. May we show you?

### ★★★VACANT—BERKELEY 2 BEDROOM

Completely renovated, a charming home near schools, shopping and transportation. Fireplace with accessories included. Picture windows with venetian blinds. Wall-to-wall carpets in the living room, hall and bedrooms. Range and refrigerator included in the selling price. Listed at $16,950, but owner will consider your offer.

### ★★★DELUXE DUPLEXES OVERLOOKING RICHMOND

Duplex residences, designed to provide a modern family home plus a rental income. Handsome redwood and stucco exteriors, with every detail for beauty and comfort. The first floor units are 3 bedrooms, 2 baths. Second floor units have 2 bedrooms. All units have wall-to-wall carpeting, Hotpoint electric kitchens, spacious rooms and generous storage. Rents are $145 and $185 monthly. Priced from $42,500. Take Hilltop Drive off the freeway, to birmingham Drive, watch for our signs. Or, call our office nearest you for a special appointment.

### ★★★ANNEX—EL CERRITO SCHOOLS

Newly painted 3 bedroom, with wall-to-wall carpeting, dining room, attached garage, patio and a large yard. Possible assumption, with monthly payments of $120 on the existing FHA loan. Selling for just $19,650. Don't miss this!

### ★★★BUILDING SITE IN KENSINGTON

Choice large lot, approx. 50'x125', with an unobstructible view. Zoned R-1, all utilities. Owner may help with the financing.

### ★★★SMALL TOWN LIVING

For $10,750, you can buy this comfortable 3 bedroom home, near new schools, in a friendly little mountain community. Located in the beautiful Sonora Pass wonderland, an area of lakes, cool mountain streams and abundant wildlife. Big lot, nice lawns, shade trees a front porch and a back porch, too. Call us for details and directions.

### ★★★NEEDS TENDER LOVING CARE

Top value in this 4 bedroom, 2 bath home on Lexington in El Cerrito. One bedroom could be used as a study. Needs paint and cleanup, but priced accordingly. Make an appointment today!

### ★★★NEW HOMES—PINOLE VALLEY

Ridgeview homes, overlooking Pinole Valley and the new high school. Four and 5 bedrooms, 2 and 2½ baths. $23,950 and $26,500. Minimum down FHA. Take Pinole Valley Rd., go ¼ mile south of the freeway to Shea Drive, watch for our signs. Or, call 758-4616.

**MIRA VISTA REAL ESTATE**

| RICHMOND | EL CERRITO | PINOLE |
|---|---|---|
| 12651 San Pablo Ave. | 240 El Cerrito Plaza | 970 San Pablo Ave. |
| 235-5889 | 524-9464 | 758-3023 |

## 1—REAL ESTATE

### Orinda Pool

You must see this 3 bedroom, 3 bath home to appreciate the many features such as indoor barbecue, wet bar, electric kitchen, with eating area and pass thru to separate dining room. Large family room with separate full bath, two additional baths in living area. Sliding glass doors from master bedroom to heated filtered pool. Eves. Bud Read, 254-0688.

### Just Listed

Fine El Cerrito location. 3 bedroom, 2 bath ranch-style featuring electric kitchen, over-sized double garage with shop area. Beautiful large patio. Under $30,000. Owner transferred and must sell. Evenings, Bud Read, 254-0688 or Frank Ellsworth, 233-6953.

### Only $13,950

Newly listed four room, two bedroom home in Richmond Annex. A small home on a small lot for a small price. Evenings, Frank Ellsworth, 233-6953.

### Ready for Occupancy

Move right in—it's vacant. Two bedroom home, 10 years old, immaculate. Level entrance. Near three schools in Mira Vista. $20,500. Evenings, Frank Ellsworth, 233-6953.

### Just $17,750

Located just a block from El Cerrito High School, a five room, two bedroom stucco on a small lot. In excellent condition. Good financing available. Evenings, Frank Ellsworth, 233-6953.

**K. L. Peterson Realty**
1274 Solano Ave.
524-0585

### Homes for Enjoyment!

3 bedroom, 2 bath home with fireplace, carpets, drapes and landscaped patio. Close to Sheldon and De Anza schools. Quick occupancy if prefered. Mrs. Halsey, 234-2735.

Close in El Cerrito beauty. Full 3 bedrooms and 2 baths, electric kitchen, carpets and drapes. The large dressing room will please you. Mr. Liston, 845-4817.

For the spectacular we offer an older home on a multiple zoned lot at a full price of only $12,500. East of San Pablo Ave. on 53rd Street. How can you delay? Mr. Nevala, 843-3045.

Clean, cozy, comfortable and cute 2 bedroom home in the Annex, with fireplace and large detached workshop and the seller may help with financing. Mrs. Halsey, 234-2735.

If you want a high return consider this: $9,360 annual gross income on this new 6-plex selling for $75,000. All 2 bedroom units with carpets, drapes, stoves, refrigerators and large storage rooms. Mr. Liston, 845-4817.

Commercial Zoned Lot? 75x100 on San Pablo Ave. in Albany. These are scarce. Nuf sed. Mr. Nevala, 843-3045.

**FLOYD OLSON**
REALTOR
489 Solano Ave. 525-5017

### (BERKELEY) First Showing!!

Delightfully comfortable three story eight room, three (plus) bedroom stucco view home in best area of North Berkeley. Featuring large rooms, copious storage and loads of tile. Beautiful gardened with enclosed patio and fireplace. Evenings phone 524-1381.

### Sharp Corner

Bright and cheery five room rustic with partial basement, detached garage and patio. Large living room, separate dining room and big airy kitchen. Sharp thruout with fireplace. Evenings phone 524-1381.

### (EL CERRITO) Split Level

Big six room Hammerberg two bedroom plus, central heat, wired 220, delightful yard and patio. A real work saver on a quiet side street just above the Plaza. Excellent financing available. Call now for appointment. Evenings 526-1441.

### A Sparkler!

Big two and one-half story, three bedroom stucco just off Fairmount Avenue in St. Jerome's Parish. This has everything for a large family including a hobby shop across the back lot. Don't miss it. Evenings phone 525-2434.

### (RICHMOND) FHA Valuation!

For just a shade over valuation! Shining six room all level three bedroom rustic on big deep view lot. Beautifully carpeted and draped. Delightful central brick fireplace. This is a real doll and sparkling thruout. About $1,000 down. Evenings phone 234-4071.

### 2639 Bush Street

Brand new non-tract five (plus) room, three bedroom, two bath stucco on a quiet side street. A little further out but worth your time to look. Evenings phone 234-4071.

**JEANS REALTY**
Satisfaction! Our only product.
1484 Solano 524-8508

## 1—REAL ESTATE

### View of the Bay

From this charming 3 bedroom bungalow in the Berkeley Hills. Separate dining room, central heat, small garden. $28,000. Evenings, Mr. Pius, 525-2323.

### Plenty of Space

For every member of your family. 3 bedrooms, central heat, electric kitchen, large living room, double garage. Choice Kensington location. $31,950. Evenings, Mr. Burns, 526-6317.

### Wow-Wow-Wow

2 bedroom rustic home located south of Campus. Fireplace, small yard. Owner will sell for $16,000. Evenings, Miss Shadden, 549-1919.

### Stroll to Plaza

From this charming ranch style home near Harding school. Two bedrooms, fireplace, central heat, lovely yard. Neat as a pin. Evenings, Mr. Pius, 525-2323.

**THOUSAND OAKS**
REALTY
1745 Solano LA 4-2738

### Open Sunday 2-5
### 703 Curtis

Frankly Speaking . . .
We have no better offer than newly listed 703 Curtis. This newly painted 3 plus bedroom home with a large kitchen and w/w carpets is in Albany's finest location. It will be a pleasure to show you this property. Call Larry Tannahill, 526-3359 or Ann Lott 524-6189.

### New Listing

Above the Arlington, 3 bedrooms, 1 bath, carpets, drapes, stove, dishwasher. Perfect condition — couldn't be cleaner. $19,950. Call Larry Tannahill LA 6-3359 or LA 4-6189.

### Income Property

2 units, Berkeley, $18,750.
3 units potential conversion, $17,950.
Rooming house, campus, $59,250.
Call 524-6189 or 526-3359 for further information.

**LOTT Realty Co.**
1533 Solano Avenue, Berkeley
**LA 6-2666**

**Eyring Exclusives**
**Call 526-3310**

### Bargain in Albany

Absentee owners are willing to sell this 3 bedroom, 1½ bath home near Marin School at a fantastic price! Under $17,000! See it today and you'll buy it! Call Clement Ralph, 843-1953 or Edith Burille, 849-2580.

### Albany 4-Plex

Post-war stucco building with 4 carports and additional parking space. All 2-bedroom units. Priced far below replacement at $46,000! See it with Mr. Ralph, 843-1953 or Ben Hulme, 526-4981.

**JOS. C. EYRING**
REALTOR
El Sobrante:
3636 Dam Road CA 3-4000
Berkeley:
1631 Solano Avenue, LA 6-3310

### Albany MacGregor

Your active, growing family will love this large 3 bedroom home with all its extra space, such as a playroom or excellent study, a formal dining room, huge family kitchen, central hall plan, central heat, 1½ baths and double garage. Two blocks to Plaza and high school. Evenings, Edna Durrin, LA 5-6214.

### Open Sunday 2 to 5
### Adams Street

Here's a clean 2 bedroom home. View of Berkeley Hills. Near shopping and freeway. And! A real workshop area. $16,950. Evenings, call Joseph Wolters, LA 6-3413.

**LEE B. SUTLIFF**
1645 SOLANO LA 6-7414
Mr. Sutliff, evenings, LA 5-8552

**Where Customers Send Their Friends**

### ★★Big Family?

Then you must see this five-bedroom colonial with room for several more bedrooms if needed. Plenty of baths (new) and large yard for children. Best view in the Bay Area, too. Evenings, Mr. Roberts, 525-7199.

### ★★Bay View

A quiet distinctive charm all its own. This lovely four-bedroom home has a two-car garage and pretty garden with patio. Three full baths. Evenings, Mrs. Greer, 526-9425.

**LE ROI B. GARDNER**
REALTOR
1797 Solano Avenue
LA 6-9339

FOR SALE: Government Public Land in 25 States, for individuals, for as low as $1.00 per acre. Send $1.00 for 1965 report, or $1.75 for National Report, to: Central U.S. Land Disposal, P.O. Box 196, Holcomb, Mo. 63852. 3

GIVE TO — "DOLLARS FOR DEMOCRATS"
Pd. Political Adv. 3

## 1—REAL ESTATE

### Vacant - Move In Now

Six rooms all on one floor, basement. Close to elementary school, shopping and transportation. Good condition inside and out.

**JUNE H. ELLIS**
REALTOR
1753 Solano Office: LA 7-3030
LA 5-8727

### Open Sunday 2-4 p.m.
### 1412-1414 Peralta Ave.

Immaculate triplex near Hopkins St. 5-room front plus a 3 and 4 room unit. Full bath each unit. 3 garages, good neighborhood. Close to bus line. Vacant. R-4 zone. Shows good return. $29,500. R. C. Smith, 524-4094.

**W. J. Mortimer & Co.**
2119 Center Street TH 5-3100

### El Cerrito Fourplex

Four 2-bedrooms, electric kitchens, north of Stockton Ave. Deep covered carports, shows $5,400 year gross income. Now asking $37,500. Good financing available, out-of-town owner.

**CHAS. CEREMONY**
**REALTOR**
627 San Pablo Ave.
LA 6-5411

### ★Fight Poverty — BUY FROM US

COLUSA, BERKELEY — Well adjusted home that easily accommodates itself to all sorts of interests and moods. VIEW, three bedrooms, two and a half baths, rumpus, game courts. Excellent area. $31,950. Mr. Sisson, evenings, LA 4-8723.

**TEPPING Realty Co.**
10751 San Pablo Ave., El Cerrito
LA 6-5353
1667 Shattuck Ave., Berkeley
TH 3-5353

931 FRESNO AVE., Berkeley — for sale. Open house afternoons. Agent. 3

TRADE land in Grass Valley and by Oroville Dam, for 10 or more modern units. Call Mrs. Wayne, LA 4-8044, PL 8-0527.

**Wayne Real Estate**

## 12—BUSINESS OPPORTUNITIES

### Unusual Opportunity

West Coast Corporation recently reorganized that can withstand rigid financial examination is offering on a no-franchise fee basis exclusive distributorships. This is a product in demand by every home owner and every business and is currently being used by such national organizations as Sears Roebuck and Co., Holiday Inn Motels and various branches of the armed forces. Product 100% guaranteed; investment from $600 to $14,000. Investment 100% guaranteed with 100% markup. Manufacturer has proven method of distribution, advertising and merchandising. A factory representative will assist you in setting up your business. For complete details and descriptive literature write National Chem-Plactics Corp., 1550 Page Industrial Blvd., St. Louis, Missouri 63132 or call collect Robert A. Adams at HA 6-7242, Area Code 314. 15

## 14—REAL ESTATE WANTED

WILL BUY YOUR PROPERTY. HAVE CASH
Inquire at
LA 4-6256 or LA 6-3852 tf

## 25—RENTALS

### Rentals — No Fee

ALBANY—1 bedroom house, ½ block to Solano Ave., $105.

RICHMOND—2 bedrooms from $90.

OFFICES, Solano Ave., from $35.

**MacGregor Homes**
LA 5-3681
1391 Solano Ave.

RICHMOND, east of San Pablo, north of Barrett, nice 2 bedroom duplex, stove, yard, patio, separate laundry, 220 wiring, closed garage, children, $110.

RICHMOND ANNEX, unfurnished 2 bedroom duplex, small yard, parking, no fee, $90.

EL CERRITO, 2 bedrooms, carpets, drapes, refrigerator, electric kitchen, one or two children, Plaza area, no fee, $120.

**CHAS. CEREMONY**
**REALTOR**
627 San Pablo Ave.
LA 6-5411

STUDIO APARTMENT at 1136 Washington St. (Rear upper). Call LA 6-1100 after 6 p.m. 3

TWO BEDROOM apt. Electric kitchen, carpets and drapes. Water and garbage paid. $115. 524-8230. 3

FOR RENTALS of all kinds, all prices, all varieties, furnished or unfurnished, lease or monthly, call our rental department. Open 7 days a week. Jerome Blank Realty, LA 6-4218, evenings, LA 4-6158. tf


**The Albany Times**
A LEGAL NEWSPAPER
Official Newspaper of the City of Albany
and the
**Thousand Oaks Times**
(formerly Hilltop Mirror)
ILA MAE WILSON
Publisher - Owner
Published Every Wednesday
1240-42 SOLANO AVENUE
ALBANY, CALIFORNIA
LAndscape 5-1510 - 5-9
Subscription Rate
$4.50 per year


## 25—RENTALS

APARTMENTS, furnished or unfurnished. Studio or two bedrooms, $80 up. 9671.

ALBANY — 936B Evelyn. 2 bedroom apt. All e kitchen, modern with b Adults. No pets. Shown after 5:30 p.m. $

ALBANY — Specious 1 bedroom apt. Stove, refrigerator Maloney Realty, 524-965 3777.

ALBANY fourplex apar two bedrooms, carpo quiet couple. JEANS RE 524-8508.

ALBANY HILL FOURPL bedrooms. Unequaled fa Ultra-modern hallway en Spacious living room wi to ceiling windows fram view. Drapes. All rooms. Electric kitche closed garage. Water washer and dryer. Adu pets. $135.00. LA 5-27 6-5164.

ALBANY: 2 bedrooms, st rage, basement, comple decorated, landscaped. $150. After 4:30, LA 6-

DELUXE 2 bedroom apt., wall carpet, drapes, wa garbage furnished. Co location. Apply Mgr., A for inspection, 1234 Sola

CLEAN 2 bedroom ho Santa Fe near Solano. $ Adults, no pets. Clean 3 room duplex $100 a month, adults, n Ask for Agnes Dunne, 5745 or LA 5-6322. M Reid, Realtor.

## 35—HELP WANTED

WANTED — full time sional Librarian (2). Ma Master's Degree in L Science and 2 years re ministrative and sup library experience. tions obtained at Alba brary, 1216 Solano Av bany.

NOW IS A GOOD TIME advantage of the excelle ing opportunity offe Avon Cosmetics. Pho 5768 and make applica part-time work during mas-Gift selling season.

GIVE TO — "DOLLARS DEMOCRATS"
Pd. Political Adv.


ASK ME
HOW MUCH YOU M SAVE ON YOUR C INSURANCE WIT STATE FARM!

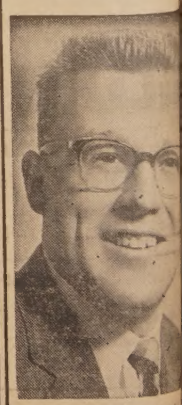

CLAY BERLING
1527 SHATTUCK
TH 1-6171
STATE FARM INSURANCE
STATE FARM Mutual Automobile Insurance Home Office: Bloomington

# More Classified

## HELP WANTED

ECT SELLING. Lingerie mpany offers excellent op- tunity to earn $50 to $75 ekly part time. Call 8 a.m. 9 a.m. or 6 p.m. to 7 p.m. 4-2034. tf

TED — Experienced wait- es. Good tips and working nditions. Apply Giovanni's, bany, 525-3532. tf

## —EMPLOYMENT AGENCIES

N AND WOMEN — STOP ISTER FOR EMPLOYMENT eley — El Cerrito — Albany Richmond — Emeryville Oakland ours: 8:30 a.m. to 5:00 p.m.

en:
y Typist ..... $391
g Clerk ..... $378.74
o. ..... Open
st ..... $300 plus
Clerk ..... Open
ing or Multilith .... $365.73

BERTHA MICHELL EMPLOYMENT AGENCY LA 4-9025 02 Solano Avenue—Albany er of Key Route and Solano

## WORK WANTED

NING in my home. LA 4- 38 after 6 p.m. tf

L CARE for children in my me Mon. thru Fri. Experi- ced and best of references. 5-4768. 3

CTICAL NURSE would like ork. 5 days a week. Good ferences and have own trans- rtation. 527-0581. 3

## MISCELLANEOUS FOR SALE

LENNOX CAMERA SHOP
SOLANO AVE. LA 5-3822
AMERAS — STILLS and MOVIES
lectors, Photographic supplies

RES OF STOCK in Shasta yal Inn, a motel on U.S. 99 ar Mt. Shasta. 525-3123 eves. 3

BILE HOME — Argus by king 50'x10' Used, but good ndition and in good park. asonable. Phone 232-3647, 5-2710. 3

LNUT dining room table, 2 aves, 6 cane back chairs, buf- t, $50. G.E. chest freezer, ½ cu. ft., good condition, $75. ll after 6 p.m., 525-6900. 3

HEEL box trailer, $50. 12 hp otor, Sea King, $75. Call after p.m., LA 5-6381. 3

FET, China cabinet, table d 6 chairs, scatter rugs. Call 5-7941. 3

SALE: Boy's 26" Schwinn phoon, $20. Girl's 20" hwinn, $7.50. LA 6-6018. 3

better cleaning, to keep col- s gleaming, use Blue Lustre rpet cleaner. Rent electric ampooer $1. Albany Paint & pply Co., 753 San Pablo Ave. 3

IGHT PIANO for sale. Make fer, LA 5-6769. 3

RM CHAIR, 1 platform rock- miscellaneous items. Make fer. LA 5-2876. 3

D TRUMPET, perfect con- ion, $59. Good violin, $35. usic Theatre Studios, 3100 rison Blvd., El Cerrito, Calif. 5-0644 after 3 p.m. 3

## MISCELLANEOUS WANTED

CASH
Diamonds Wanted
½ Carat and Up
ALL BROS. JEWELERS
23 San Pablo · LA 5-8144 tf

OLUTELY highest prices d for old furniture and bric- rac. F. J. Swartz, 841-755 tf

NTED—good used furniture d appliances. F. J. Swartz, 1-7555. tf

Cash for Pianos
ARDLESS OF CONDITION
anos sold, rented, recondi- ned. New and used. RON- LIO PIANOS, 2066 Univers- Ave., Berkeley, TH 1-5332 or 7232. tf

## SPECIAL SERVICES

FING — All types, leaks ed. Gutters, drain pipes in- lled, repaired, cleaned and led. Ede's Roofing Co., OL 187. Day or night. tf

total of 172 separate health, re and character-building ies in more than 200 Bay communities will be sup- d by the 1965 United Cru- campaign.

Albany
Church of Christ
1370 Marin Avenue
vangelist — Max Crumley
Sunday Services
asses ..... 10:00 a.m.
orship ..... 11:00 a.m.
orship ..... 6:30 p.m.
WELCOME

## 52—AUTOS FOR SALE

Volkswagens — Porsches
Bank Terms
718 San Pablo, Albany — New.
Berkey Lee, LA 6-2942.
518 San Pablo—Guaranteed Used

## 62—PERSONALS

★★ MRS. WALKER ★★
Life Readings

I give never failing advice on all matters of life such as love, marriage, business transactions of all kinds, family and domestic affairs.

There is no problem too big that I can't solve. In fact, I will not only tell you, but I will help you on all your problems. Daily, Sunday 9-9. OL 4-9126. 3

Spiritualist and Card Reading

Advice given on all matters. Help in all problems. Answer all questions. One visit will help you. Open daily and Sunday. OL 4-9193. 5

## LEGAL NOTICE

**NOTICE OF INTENTION TO ENGAGE IN THE SALE OF ALCOHOLIC BEVERAGES**

To Whom It May Concern:

Subject to issuance of the license applied for, notice is hereby given that the undersigned proposes to sell alcoholic beverages at the premises, described as follows:

**1100 Eastshore Hwy.**
**Albany, California**

Pursuant to such intention, the undersigned is applying to the Department of Alcoholic Beverage Control for issuance by transfer of an alcoholic beverage license (or licenses) for these premises as follows:

**On-Sale Beer**

Anyone desiring to protest the issuance of such license(s) may file a verified protest with any office of the Department of Alcoholic Beverage Control, within 30 days of the posting of this notice, stating grounds for denial as provided by law. The premises are now licensed for the sale of alcoholic beverages. The form of verification may be obtained from any office of the Department.

RODNEY C. FRASER
520A—Pub. Sept. 29, 1965.

## LEGAL NOTICE

**ANNUAL REPORT**
**FINANCIAL TRANSACTIONS**
**CITY OF ALBANY**
**FISCAL YEAR ENDED JUNE 30, 1965**

**REVENUES**

| | | |
|---|---|---|
| PROPERTY TAXES | | |
| Current Year — Secured | $375,184.00 | |
| Current Year — Unsecured | 37,585.00 | |
| Prior Years Secured & Unsecured | 3,565.00 | |
| Interest & Penalties on Deliquent Taxes | 883.00 | |
| Solvent Credits | 388.00 | |
| | | $417,605.00 |
| OTHER TAXES | | |
| Franchises | $ 17,952.00 | |
| Sales & Use Taxes | 234,605.00 | |
| 10c Admissions Tax | 99,763.00 | |
| | | $352,320.00 |
| LICENSES & PERMITS | | |
| Business Licenses | $ 37,612.00 | |
| Animal Licenses | 2,698.00 | |
| Bicycle Licenses | 668.00 | |
| Building Permits | 8,593.00 | |
| Street & Curb Permits | 50.00 | |
| Other Permits | 1,246.00 | |
| | | $50,867.00 |
| FINES & FORFEITURES | | |
| Vehicle Code Fines | $ 21,067.00 | |
| Other Court Fines | 6,578.00 | |
| | | $27,645.00 |
| REVENUES FROM USE OF MONEY & PROPERTY | | |
| Interest Income | $ 6,444.00 | |
| Rents & Concessions | 2,128.00 | |
| Other | 58.00 | |
| | | $8,630.00 |
| REVENUE FROM OTHER AGENCIES | | |
| Trailer Coach Licenses | $ 327.00 | |
| State Alcoholic Beverage License Fees | 9,996.00 | |
| State Motor Vehicle In Lieu Tax | 98,253.00 | |
| Alameda County Gas Tax | 38,906.00 | |
| OTHER: | | |
| Engineering 2107.5 | 4,000.00 | |
| Section 186.1 | 61,677.00 | |
| State-Senior Citizens Center | 1,200.00 | |
| Reimbursement-Project No. 77 | 167,570.00 | |
| Project No. 79 | 6,777.00 | |
| Rental-State Property | 9.00 | |
| | | $388,715.00 |
| CHARGES FOR CURRENT SERVICES | | |
| Zoning & Subdivision Fees | $ 830.00 | |
| Sale of Maps & Publications | 101.00 | |
| Filing & Certification Fees | 6.00 | |
| Police Department Services | 3,392.00 | |
| Animal Shelter Fees & Charges | 140.00 | |
| Weed Assessments | 1,044.00 | |
| Vital Statistics | 948.00 | |
| Library Fines & Fees | 2,048.00 | |
| Park & Recreation Income | 11,275.00 | |
| Plan Checking Fees | 755.00 | |
| Refuse Collect On & Dump Charges | 1,514.00 | |
| Other | 95.00 | |
| | | $22,148.00 |
| OTHER REVENUE | | |
| Donations | $ 19.00 | |
| Insurance | 4,926.00 | |
| Sale of Property | 129.00 | |
| | | $5,074.00 |
| TOTAL REVENUES | | $1,273,004.00 |

**EXPENDITURES**

| | | |
|---|---|---|
| GENERAL GOVERNMENT - DEPARTMENTAL | | |
| City Council & Mayor | $ 7,960.00 | |
| City Clerk | 15,093.00 | |
| City Auditor | 9,947.00 | |
| City Treasurer | 12,641.00 | |
| City Attorney | 8,791.00 | |
| Planning Commission | 10,092.00 | |
| Civil Service Personnel | 932.00 | |
| General Government Building | 8,045.00 | |
| Other — Payment on Land | 163,149.00 | |
| Miscellaneous | 6,026.00 | |
| | | $242,676.00 |
| GENERAL GOVERNMENT - NON-DEPARTMENTAL | | |
| Debt Service — General | | |
| Obligation Bonds — Interest | $ 640.00 | |
| Principal | 4,000.00 | |
| Retirement | 28,205.00 | |
| Community Promotion | 6,805.00 | |
| Audit Fees | 1,000.00 | |
| Insurance & Bonds | 34,346.00 | |
| Blue Cross | 5,919.00 | |
| Property Assessment and Collection | 1,955.00 | |
| | | $82,870.00 |
| PUBLIC SAFETY | | |
| Police Protection | $219,774.00 | |
| Fire Protection | 195,599.00 | |
| Building Regulations | 10,218.00 | |
| Animal Regulations | 7,128.00 | |
| Civil Defense | 2,791.00 | |
| | | $435,510.00 |
| PUBLIC WORKS | | |
| Engineering & Administration | $ 22,297.00 | |
| Streets, Storm Drains and Street Lighting | 672,972.00 | |
| Sanitary Sewers | 9,819.00 | |
| Waste Collections & Disposal | 539.00 | |
| Weed Cleaning | 1,980.00 | |
| Shops & Yard | 439.00 | |
| | | $708,046.00 |
| Health Services | $ 21,651.00 | |
| Libraries | 35,440.00 | |
| Parks & Recreation | 100,378.00 | |
| Repairs to City Owned Buildings | 108.00 | |
| Collected for City Schools | 74,566.00 | |
| | | $232,143.00 |
| TOTAL EXPENDITURES | | $1,701,245.00 |
| GENERAL SUMMARY SCHEDULE | | |
| Cash at Beginning of Fiscal Year | | $ 817,088.00 |
| Revenues During Fiscal Year | $1,273,004.00 | |
| Adjustments | 190,505.00 | 1,463,509.00 |
| | | $2,280,597.00 |
| Expenditures During Fiscal Year | 1,701,245.00 | |
| Adjustments | 182,472.00 | 1,883,717.00 |
| Cash at End of Fiscal Year | | $ 396,880.00 |

MYRTLE J. McLEAN
City Clerk-Auditor
September 22, 1965
519A—Publish September 29, 1965.

**AUDITIONS**

The incredible Open Theater announces open auditions for "A Story Teller From Flea Street," by Dennis Jasudowicz. Auditions will take place in the new theater building, 2976 College Ave., Berkeley, on Oct. 4-5 from 7:30 to 11 p.m. An indeterminate number of men and women of all sizes and ages will be required. Additional information may be obtained by dialing 841-5071. We are an equal opportunity theater.

## LEGAL NOTICE

**STATEMENT OF OWNERSHIP**

THE ALBANY TIMES, Published weekly at 1240-1242 Solano Avenue, in the City of Albany, County of Alameda, State of California, for the period commencing October 1st, 1965, and expiring September 30, 1966, does hereby certify as follows:

1. That the name and address of the owner, publisher, and editor of said newspaper is as follows: ILA MAE WILSON, 1119 Cragmont Avenue, Berkeley, California.

2. That the entire ownership of said newspaper is vested in said ILA MAE WILSON, who resides at the address set forth in Paragraph 1, above.

3. That there are no known bondholders, Mortgagees, or other security holders of said newspaper.

4. That the average number of copies of each issue of this publication sold or distributed during the twelve (12) months preceding October 1st, 1965, was Six Thousand Nine Hundred (6,900).

ILA MAE WILSON
Subscribed and sworn before me on October 1, 1965.
Norman J. Willimont,
Notary Public in and for the State of California.
Commission expires August 5, 1969.
Pub. Sept. 29 and Oct. 6, 1965.

**TO PEARL HARBOR**

Seaman Apprentice James A. Savage, USN, son of Mr. and Mrs. Stanley A. Savage of 739 Jackson St., Albany, returned to Pearl Harbor, Hawaii, after a cruise of the Western Pacific and operations off the coast of Viet Nam aboard the destroyer escort USS McMorris. While on the cruise he was awarded the Armed Forces Expeditionary Medal for service aboard McMorris while in the territorial waters of Viet Nam.

## LEGAL NOTICE

**STATEMENT OF OWNERSHIP**

THE THOUSAND OAKS TIMES, Published weekly at 1240-42 Solano Avenue, in the City of Albany, County of Alameda, State of California, for the period commencing October 1st, 1965, and expiring September 30, 1966, does hereby certify as follows:

1. That the name and address of the owner, publisher, and editor of said newspaper is as follows: ILA MAE WILSON, 1119 Cragmont Avenue, Berkeley, California.

2. That the entire ownership of said newspaper is vested in said ILA MAE WILSON, who resides at the address set forth in Paragraph 1, above.

3. That there are no known bondholders, mortgagees, or other security holders of said newspaper.

4. That the average number of copies of each issue of this publication sold or distributed during the twelve (12) months preceding October 1st, 1965, was Five Thousand Four Hundred Fifty (5,450).

ILA MAE WILSON
Subscribed and sworn before me on October 1, 1965.
Norman J. Willimont,
Notary Public in and for the State of California.
Commission expires August 5, 1969.
Pub. Sept. 29 and Oct. 6, 1965.

**BIKE ACCIDENT**

Jeffrey Pun, 9½, of 1437 Portland was taken to Herrick hospital by police ambulance Sept. 21 following a bicycle-auto accident at Portland and San Carlos. The boy told police he was unable to stop at the stop sign.

## LEGAL NOTICE

**NOTICE OF SHERIFF'S SALE OF REAL PROPERTY ON EXECUTION**

LEON G. SMITH and ALFRED D. LANGE
Plaintiff
vs.
A. W. MILLER, aka ARTHUR W. MILLER, aka ART MILLER
Defendant

No. 301809
S/O File No. 38524

By virtue of a Writ of Execution, issued out of the Superior Court of the State of California in and for the County of Alameda wherein LEON G. SMITH and ALFRED D. LANGE, Plaintiffs as Judgment Creditors and A. W. MILLER, aka ARTHUR W. MILLER, aka ART MILLER, Defendant as Judgment Debtor upon a judgment rendered by the said Court on the 25th day of November, A.D. 1959, for the sum of $9,060.07 in lawful money of the United States, besides interest and costs, I have heretofore levied upon all the right, title, claim and interest of A. W. MILLER, aka ARTHUR W. MILLER, aka ART MILLER, Defendant of, in and to the following described Real Property, to-wit;

In the State of California, County of Alameda, City of Albany, and being:

Lot 67 and the southern 20 feet of Lot 68 in Block 19, as said lots and block are shown on the "Map No. 4 Regents Park, Oakland Township, Alameda Co.," filed August 27, 1906 in Book 21 of Maps at page 51, in the office of the County Recorder of Alameda County.

PUBLIC NOTICE is hereby given that I will on Tuesday, the 19th day of October, A.D. 1965, at 10:00 o'clock A.M., of said day, in front of the Fallon Street entrance of the Court House, of the County of Alameda, in the City of Oakland, County of Alameda, State of California, sell at PUBLIC AUCTION, for lawful money of the United States, all the right, title, claim and interest of said defendant above named of, in and to the above described real property, or so much thereof as may be necessary to raise sufficient money to satisfy said judgment, with interest and costs, etc.; to the highest and best bidder.

Dated: Oakland, Calif., September 2, 1965

FRANK I. MADIGAN
Sheriff, Alameda County, California.
By
R. K. JOHSON
Deputy Sheriff.
WEISS and PAUL
Attorney for Plaintiff
1305 Franklin Street
Oakland, California
517A—Pub. September 22, 29, October 6, 13, 1965.

Fraser-Johnston
THE FINEST IN HEATING AND AIR CONDITIONING EQUIPMENT
FURNACE & WATER HEATER SERVICE
Specializing in Central Heating for the Older Home
Residential and Commercial Sheet Metal Work and Air Conditioning
GRANHOLT SHEET METAL
LA 5-5721 LA 5-5722
501 SAN PABLO AVE. ALBANY



ANNOUNCING THE '66s FROM FORD!

FORDS: new quiet, ultra-luxurious LTD's, new high-performance 7-Litre models with 428-cu.in.V-8. FAIRLANES: lively new XL's, GT's, convertibles. FALCONS: new flair for the economy champ. MUSTANGS: more fun-filled than ever. FEATURES: from a new stereo tape player option...to a new Magic Doorgate for wagons (swings out for people and down for cargo).

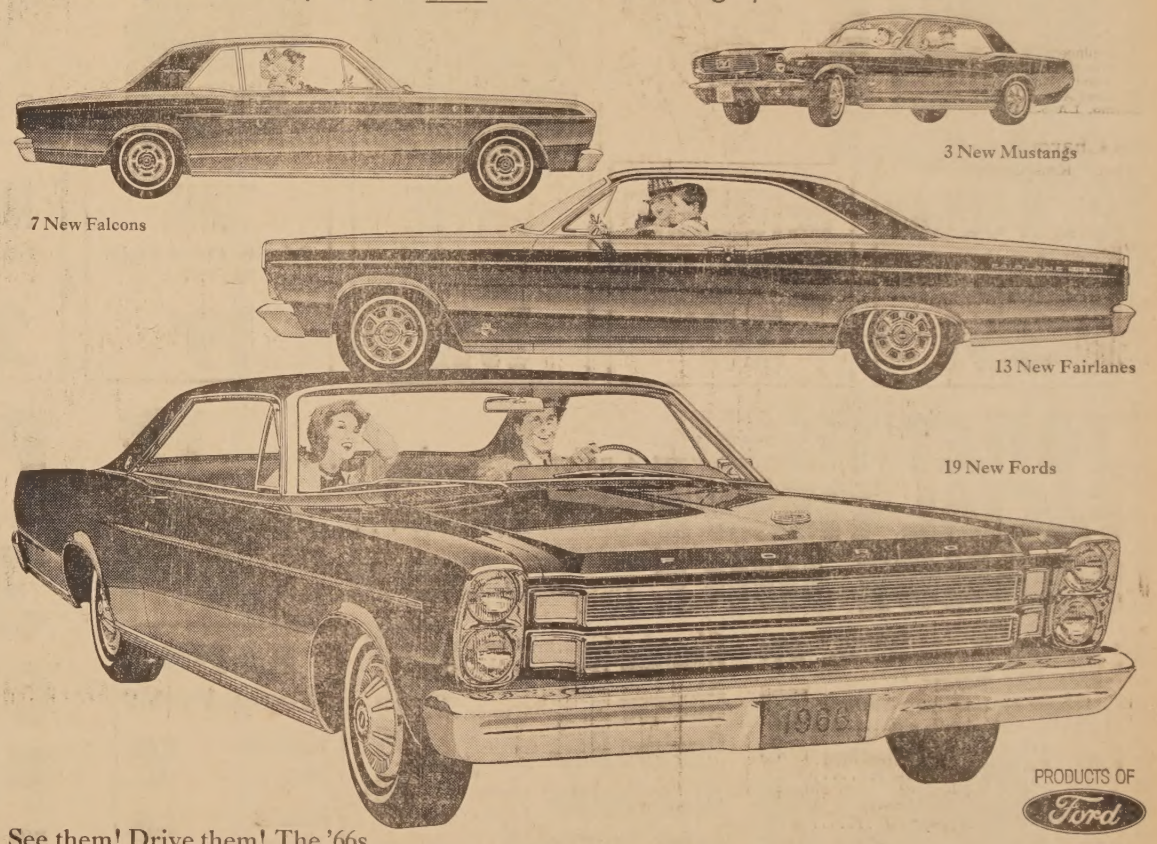


PRODUCTS OF Ford

See them! Drive them! The '66s at your Ford Dealer's: ▪ 19 new Fords—offering one of the world's quietest rides. New Stereo-sonic Tape Player option—provides over 70 minutes of music. New station wagon Magic Doorgate—swings out for people and down for cargo. New V-8 power up to 428 cu. in. New 7-Litre high-performance series. ▪ Seven new Standard Safety Package features (on all '66 cars from Ford) including emergency flasher system. ▪ 13 new Fairlanes—new looks, liveliness, luxury. New convertibles, wagons, XL's, GT's and GT/A's. GT/A's have new "Sport Shift" Cruise-O-Matic—it's automatic or manual ▪ 7 new Falcons—now America's Economy Champ is smoothest, smartest, the most spacious Falcon ever. Lively 170-cu. in. Six. ▪ 3 new Mustangs—more fun than ever in America's Favorite Fun Car. New stereo tape player option, new 5-dial instrument cluster, 200-cu. in. Six, bucket seats, sporty floor shift, carpeting—all standard. Come try Total Performance '66.

New station wagon Magic Doorgate swings out for people and down for cargo. Standard on Ford, Fairlane; low-cost option on Falcon.

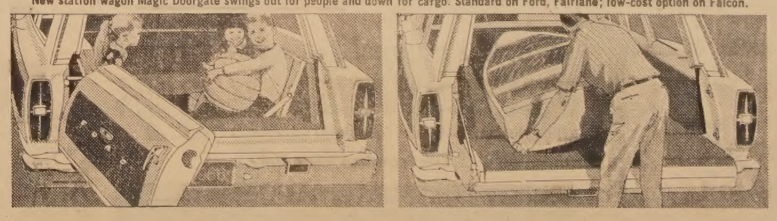

America's Total Performance Cars
FORD
MUSTANG • FALCON • FAIRLANE • FORD • THUNDERBIRD

JIM WOULFE FORD, INC.
836 San Pablo Ave., Albany, Calif.
"Our A-1 Used Cars Save You Money Too"

# PARK and SHOP

FINEST QUALITY CHOICE GRADE BEEF, ESPECIALLY SELECTED FOR PARK AND SHOP MARKETS . . . BARGAIN PRICED THIS WEEKEND!

# BONELESS OVEN ROAST

Tender and juicy . . . Trimmed to perfection!

Your choice: X-Rib, Rump, Round, Chuck or Sirloin Tip ..... lb. **79¢**

USDA CHOICE

U.S.D.A. GRADE CHOICE BEEF FRESHLY GROUND DAILY . . .

**GROUND CHUCK** lb. 59¢

**GROUND ROUND** lb. 69¢

*Park and Shop "Selected" Choice Steaks — Ideal for Barbecue*

**MARKET STEAKS** U.S.D.A. Grade Choice ..... lb. 1.69

**N.Y. STEAKS** (TOP SIRLOIN) U.S.D.A. Grade Choice .. lb. 1.69

**CHUCK STEAKS** U.S.D.A. Grade Choice ..... lb. 69¢

**CUBE STEAKS** U.S.D.A. Grade Choice ..... lb. 1.39

**BEEF SPARERIBS** Lean. U.S.D.A. Grade Choice. . lb. 49¢

**BEEF STEW** Lean, tender cubes. U.S.D.A. Choice ..... lb. 83¢

**RATH 5-LB. HAM** Canned. Special ..... 4.99

**OSCAR MAYER BACON** 1-lb. pkg.... 85¢

**OSCAR MAYER FRANKS** 1-lb. pkg... 59¢

**SMOKIE LINKS** Oscar Mayer. 12-oz. pkg..... 59¢

**BRAUNSWEIGER** Oscar Mayer, Sandwich Spread. 8-oz. roll..... 39¢

**GARLIC SAUSAGE** Tappy's. ..... lb. 69¢

**LINK SAUSAGE** JONES. Pure Pork ..... lb. 89¢

**CHEDDAR CHEESE** Wisconsin Sharp ..... lb. 79¢

**KING CRAB MEAT** Fresh froz. (5-lb box, 7.50), lb. 1.69

**SCALLOPS** (Large 5½-lb. box, 4.19) ..... lb. 89¢

**FRESH TURKEYS**

Plump and meaty. 8 to 14-lb. average. Roast in the oven or spit and barbecue ..... lb. **45¢**

**C and H SUGAR** 5-lb. Sack. With this coupon or one available at checkstand **35¢**

**DETERGENT** White King D—Gt. Pkg. With this coupon or one available at checkstand **39¢**

**COFFEE** Folger's. 2-lb. Tin With this coupon or one available at checkstand **1.17**

**TUNA** Priority. Chunk Style. No. ½ Tin **19¢**

**MORSELS** Nestles Chocolate. 6-oz. Pkgs. 2 FOR **29¢**

**SANI-CLOR** Bleach. Full Gallon With this coupon or one available at checkstand **29¢**

**PEACHES** F & P Cling. No. 2½ Tin **19¢**

**TOILET TISSUE** Chiffon. 2-pac. pkg..... **19¢**

**FACIAL TISSUE** Chiffon. 2-ply 200 ..... Pkg. **19¢**

**ORANGE JUICE** Libby Frozen. 6-oz. tins ... 6 FOR **$1**

**Lge. AA Eggs** Sylvester or Olympian, ..... doz. 47¢

**Butter** Sylvester. First Quality. Cubes. 1-lb. pkg..... 73¢

**Cot. Cheese** Borden. (Quart 57c) Pint ..... 29¢

**Alum. Foil** Diamond. 25-ft. roll ..... 19¢

**Mixed Nuts** Nut Hut. Full pound tin ..... 89¢

**Cookies** Hydrox. 1-lb. pkg..... 39¢

**Soap Pads** Brillo. 10-pad pkg.. 2 FOR 49¢

**Sara Lee** Caramel Pecan Rolls or Choc. Brownies ... 69¢

**Cheese** Sliced. Kraft American. 12-oz..... 49¢

**Cheese** Cheddar. Kraft C-barrel sharp stick, 10-oz..... 59¢

**Quaker Oats** Quick. 18-oz. pkg.... 25¢

**Disinfectant** Pinesol Spray ..... 89¢

**Long Spaghetti** Golden Grain. 1-lb. pkg..... 2 FOR 49¢

**Whole Mushrooms** Geisha Button. 4-oz. tin ..... 3 FOR $1

**Pizza Mix** Chef-Boy-Ar-Dee. Pepperoni ..... 59¢

**PATIO Frozen Foods**

| | |
|---|---|
| Enchilada Dinners | 59¢ |
| Mexican Dinners | 59¢ |
| Beef Enchiladas | 59¢ |
| Cheese Enchiladas | 49¢ |

**PEARS** Lake County Bartlett Large Size

**3 LBS 49¢**

**GRAPES** Flame Tokay or Black Rebiers ..... lb. 10¢

**PINEAPPLE** Sweet & Ripe. Large Size. Hawaiian Grown ..... EACH 39¢

**BELL PEPPERS** Just Right For Stuffing 2 LBS 29¢

**APPLES** Golden Delicious. Large Size ..... 4 LBS 59¢

**YELLOW ONIONS** U.S. No. 1 Med. Size .... lb. 6¢

**TOMATOES** Large Size. Firm Ripe ..... 2 LBS 39¢

NEW FLAVORS

**Metrecal**

SATISFYING FOOD FOR WEIGHT CONTROL

Danish Coffee / French Vanilla / Double Fudge / Rum Punch

4 CANS 8 OZ. **$1.00**

*World Famous! Farmer's Market*

**PRESERVES** All varieties. 1-lb. jar. Taste and Sample ... **69¢**

San Francisco Store Only

Redeem POP-TART Coupons here

NEW Kellogg's POP-TARTS

NEW BREAKFAST, LUNCH OR SNACKTIME TREAT FILLED WITH PURE FRUIT PRESERVES

Package of 6 Tarts **47¢**

PRICES EFFECTIVE THROUGH SATURDAY, OCTOBER 2

Park and Shop

2655 Telegraph Ave.
OPEN DAILY 8:30 TO 11
OPEN SUNDAY 9:00 TO 10

1850 Solano Ave.
OPEN DAILY 8:30 TO 9
OPEN SUNDAY 9 TO 7

SINCE 1896 S&H GREEN STAMPS

# Chaplin-Patton Nuptials

hbrae Community Church keley was the setting for ding of Terry Chaplin and y Nette Patton on Sunday, 5, at 1:30 o'clock. The ring ceremony was con- by Dr. Laurance L. Cross. bride, daughter of Mr. and William Chaplin of Albany, corted to the altar by her

The gown she wore was ed by the bride and her and was of silk organza over peau de sole. Alencon lace edged the neckline and sleeves and a band of lace bordered the hem; the panel train was also adged with lace. A cluster of organza roses and lace held her short silk illusion veil and Terry carried a cascade of butterfly orchids, stephanotis and ivy. Her only jewelry was a single strand of pearls sent to her as a wedding gift by her cousin, Mary Newsome, living in Japan.

Mr. and Mrs. R. N. Patton
(Terry Chaplin) —Bob Lynds Photo.

Carol Hedquist of Albany was maid of honor and another life-long friend, Susan Weaver, arrived from New York to be one of the briedsmaids. Zeta Tau Alpha sorority sisters, Susan Lassen of Tempe, Arizona, and Joan Cognetta of Millbrae, Calif., completed the bridal contingent. Their dresses were designed with the bride's favorite color, turquoise, embroidered in a panel design on white linen for the skirt and the bodices were of turquoise silk organza over peau de sole. Matchiing turquoise shoes and headpieces of a single organza rose and tulle completed their ensembles. The bridesmaids carried white spider mums with touches of turquoise net.

Terrence Tarver flew in from Albany, Oregon, to be best man for Ridge, as the groom is known. Ushers were James Robinson, Gail Lynch and William Hogue.

The newlyweds greeted their guests at the reception held at California Alumni House, from which they departed on their honeymoon through the Pacific Northwest. For her wedding trip, Terry changed into an avocado green wool suit and print wool blouse. A matching print pillbox, brown accessories and avocado green orchid corsage completed her going-away ensemble.

To her daughter's wedding, Mrs. Chaplin wore a peacock sheath dress with matching jacket and accessories and pale pink cymbidiums were her corsage.

Mrs. Patton, the groom's mother, chose a champagne lace dress with matching jacket and accessories with which she wore green cymbidiums on her lapel.

Both Ridge and his bride are graduates of Albany High School. Terry graduated in June from the University of California.

Ridge, the son of the Warren H. Pattons, attended Contra Costa College and is presently working for his degree in engineering at San Jose State.

The young people will make their new home in San Jose.

Out of town guests included Mrs. William Milne, Ridge's grandmother, and Mr. and Mrs. Jack Howson of Gilroy, Mr. and Mrs. Murray Cook and son, Jeff, of Van Nuys, Calif. Mrs. Cook was the bride's mother's maid of honor.

Before the wedding Terry was honored at showers hostessed by Mrs. Lee Seidell, gathering together neighbors of both the Chaplin and Patton families on Ordway Street in Albany, and by her maid of honor, Carol Hedquist, who invited Terry's friends from elementary, high school and college.

**OH, HONESTLY**

One of the Albany police officers described a girl in his official report thusly: "female . . . 16 years with high hair due."

Without the annual United Bay Area Crusade campaign, there would be solicitation for funds by vitally-needed community services virtually every-other day, the year around.

The Style House
el cerrito plaza
phone 524-8518
bankamericard
Open every night except Wed. & Sat.

Our ten hair stylists (five men, five women) are noted for high fashion creations. Appointments are often not necessary.

OPEN EVERY EVENING EXCEPT WED. & SAT.


# PUBLIC SERVICES DIRECTORY


**struction**

ARN TO DRIVE
tient, Private Lessons
Dual Control Cars
enced Licensed Instructors
Home Pick-up Service
BERKELEY
Driving School
524-5321 tf

or Those Who Want
Find Happiness and Be Lucky . . .
CALL ON
MRS. FOSTER
TODAY ! ! !
LIFE READING
RIED, problem? Love, riage, business, personal, estic? Helped others — help you. Over 15 years location. Licensed reader. 2 - 23rd St., Richmond
BE 5-1170

NOUNCEMENT
Irs. Ray Odhner
accept a limited number Music Students during September.
ANO
THEORY
SIGHT READING
Call 524-7557
For Interview

**ecial Services**

ubbish Hauling
er hour - plus Dump Time
LA 5-2701

GARDENING
ing, All Types - General yman Work - References
ves. LA 6-8402 2

MENT PATIOS
Exposed Aggregate
CH - STEPS - WALKS
thony Anaclerio
y & Berkeley Since 1925
8763 526-1393 tf

HOME DESERVES THE BEST
Retapes, Renovate, enance, Shades Reversed Window Shades, Rugs, etian Blinds, Screens
Estimates — Pick Up & Delivery
mmon's Shade & Drapery
olano Ave. Berkeley
LA 5-1920
ok at your windows — our neighbors do."

SHERMAN CLAY
mmond Organs
's Most Glorious Voice
s, Stereos, Sheet Music
19 SAN PABLO
NY 525-8312

ations, Additions, ches, Steps, Dry t & Foundation Repairs
work, reasonable prices. ng, Licensed Contractor
Gene Morgan
LA 6-7675

**B—Special Services**

DRESSMAKING & ALTERATIONS
Special on Hems.
ANN MacQUARRIE
369 Colusa Ave. — LA 4-9929

J & V CONSTRUCTION CO.
Remodeling and New Construction
Wooden Sash Replaced With Aluminum
FREE ESTIMATES
L. Josephs 5820 Poinsett El Cerrito BE 5-0645
W. Van Pelt 530 Masonic Ave. Albany 525-3649

ALBANY TELEVISION SERVICE
☆
"There's No Substitute For Know-How!!"
☆
Phone LA 6-9177
1150 SOLANO

Aluminum Windows
Overhead Garage Doors
Payments to suit your budget.
The quality is high . . . the cost is reasonable.
FREE ESTIMATES
Letin & Rankin
1284 Solano Ave.
525-7377 tf

PIKE'S
ELECTRIC APPLIANCE SERVICE
Factory Authorized Vacuum Cleaner Repairs
Franchise Dealer
Hoover & Eureka
SALES & SERVICE
New and used vacuums at greatly reduced prices.
1247 SOLANO AVE., ALBANY
LA 5-7349
377 Colusa Ave.
At the Circle
LA 6-6349

FIREPLACES
New - Remodeling - Repairing
KITCHENS - BATHS
BRICK and STONE WORK
Porches and Steps
ROY ANACLERIO
LA 6-7555

PAINTING
Licensed contractor.
All work fully guaranteed.
Free estimates.
George W. Brown
Phone 524-8952 tf

**B—Special Services**

Light Hauling
Garage and yard cleanup.
LA 5-8699 5

Rubbish Hauling
Berkeley Area
OLD CARS BOUGHT
Big Truck
Established 14 Years
532-3908

SIDEWALKS
PATIOS
DRIVEWAYS
•
Frank Delorefice
Concrete Contractor
5920 San Diego 527-2003
FREE ESTIMATES
LIGHT HAULING

BELFORD
Termite Control
Termite . . . Wood Rot Inspection and Control
BILL BELFORD
2913 Ohio St., Richmond
BE 3-2116 LA 6-4323

HANDYMAN
Cleanup and light hauling.
Retired veteran.
524-4044 2

ELECTRIC WIRING for ranges, dryers, washers, 220 service, additions, lights, switches and plugs. Repair fixtures, bells, etc. Licensed electrician. LA 5-4986. tf

Cortese Drugs
Call LA 5-4811
862 San Pablo Ave., Albany
24-Hour Service

JOSEPH W. TYLER
Licensed Contractor
Roofing - Gutters - Leaders
2006 Marin Avenue, Berkeley
Phone 525-9646 tf

ALL SMALL JOBS WELL DONE
Painting, General Home Maintenance, Repairs of All iKnds
Reasonable, free estimates.
GEORGE'S REPAIR SERVICE
527-1088 48

Hair Styles by Evie
Call 524-7372
847 Cornell Ave., Albany
Martha Jarman Evelyn Carlson

TV RENTALS
$10.00 Month - Free Delivery
Otis TV
848-5593 4

ATTEND THE CHURCH OF YOUR CHOICE

**C—Automotive**

STARTERS - GENERATORS
American & Foreign Cars
Electric Motors
Repaired - Rewound
Albany Generator & Electric
700 San Pablo Ave.
Maria Plunkett LA 6-6808

Joe's Auto Glass Shop
Safety Glass
Insurance Claims Given
Prompt Attention
700 San Pablo Ave.
524-5268

TIRE RECAPPING
BRAKE RELINING
WHEEL BALANCING
WHEEL ALIGNING
MOTOR TUNEUP
ALBANY TIRE SERVICE
742 San Pablo Avenue
Albany
525-6427

**E—Home and Garden**

Lennox Camera Shop
1479 Solano Ave. LA 5-3822
PHOTO SUPPLIES
PHOTOSTATS
IDENTIFICATION PHOTOS

Albany Window Cleaning and Floor Service
Window Cleaning and Floor Polishing — Wall Washing
Residential and Commercial
LA 5-4454
FREE ESTIMATES

TERMITES?
Work of the Quality You've Been Looking For at a Price You've Been Hoping For.
Call Hank at
HOYER TERMITE CONTROL
130 Ardmore Road
LA 6-2573

Allen's Hauling
Yards, basements cleaned
Odd jobs.
TH 5-7338

GARDENER
Japanese — Expert
Garden Service, Maintenance Clean-up, Rototilling
233-1158

PAINTING
Glenn E. Ontis
Interior and Exterior
First Class Workmanship
Reasonable Prices
Licensed and Insured
841-4053

A DEPENDABLE building service which adapts itself favorably to do-it-yourself projects with particular emphasis on economy. B. G. Denny, LA 4-0052. tf

SHOP AT HOME

SPACE IN THIS DIRECTORY
$1.70 Per Col. Inch

Security you can count on

Resources Over 200 Million

Member Federal Savings & Loan Insurance Corp.

**se-cu'ri-ty** (-kū'rĭ-tĭ), *n.*; *pl.* -TIES (-tĭz). **1.** Condition or quality of being secure; specif.: **a** Freedom from fear, anxiety or care; confidence of power or safety; hence: assurance; certainty. **b** Freedom from risk, danger, harm, or the like; safety. **2.** That which secures or makes safe; protection; defense; specif.: **a** Something given or pledged to make certain the fulfillment of an obligation, the payment of a debt, etc.; surety; pledge. **b** One who becomes surety for another. **3.** An evidence of debt or of property, as a bond, stock certificate, etc. — **Syn.** Protection, defense, guard, shelter, ease, bail.

Sound Management

Interest Paid 4 Times Per Year

39 Year Perfect Safety Record

**4.85%**

Current annual interest rate; compounded quarterly. You will earn a BIG 4.94% if funds remain in your account for a full year. Savings received by the 11th of October earn interest from the 1st of October.

**OPEN HOUSE**

You're invited to join the officers and staff for free coffee and cookies from 9 a.m. to 4 p.m. (Friday to 6 p.m.)

**FREE GIFTS!**

While the book supply lasts

RESOURCES OVER 200 MILLION

SERVING THE BAY AREA FOR 39 YEARS

SAFEGUARDING YOUR FUTURE

SECURITY SAVINGS
AND LOAN ASSOCIATION

ALBANY OFFICE, 1377 SOLANO AVENUE, ALBANY 6 • TEL. 525-1145 • MRS. BERNICE W. BOYD, MANAGER

OFFICES ALSO IN:

ALUM ROCK, RICHMOND, CAMBRIAN PARK, SAN FRANCISCO*, MARTINEZ, SAN JOSE, OAKLAND, SAN LORENZO

*MAIN OFFICE

A SUBSIDIARY OF CALIFORNIA FINANCIAL CORPORATION

# Heinz Ketchup 14-oz. Bottle 5 for $1

# Pure Honey DESERT BLOOM 5 Lb. Can $1

# Niblets Corn Whole Kernel, Vacuum Pack 12-oz. Can 6 for $1

# Hot Sauce Town House—8-oz. Can (Del Monte or Hunt's—12 for $1.00) 15 for $1

## S&W Favorites

S&W APRICOT NECTAR 29-oz. - or - S&W BAKED BEANS 28-oz. — 3 for $1

S&W SWEET PEAS Size 3, Medium, 17-oz. - or - S&W BROWN BREAD 1-lb. — 4 for $1

S&W CORN Golden, Cream Style (17-oz.) Whole Kernel, Deloro (16-oz.) - or - S&W BAKED BEANS 16-oz. — 5 for $1

S&W LEAF SPINACH 15-oz. - or - S&W APRICOT NECTAR 12-oz. — 6 for $1

# Safeway

We are proud to announce the opening of our new Oakland Safeway located at 301 E. 18th Street

## Cream O' The Crop GRADE AA EGGS

LARGE Doz. 47¢

Medium Size.....Dozen 41c
Extra Large.....Dozen 51c

"ADD AN EGG TO YOUR FAVORITE RECIPE"

**FRESH BREAD**
Buttermilk, Split Top, or Western Forms—1½-lb. (Regular 35c)
3 Loaves $1

**COOKIES**
Busy Baker, Homestyle Raisin, Chocolate Mint, Chocolate Chip or Oatmeal
3 One Pound Packages $1

| | | |
|---|---|---|
| Sego Diet Food | Liquid, Assorted—10-oz. Can | 4 for $1 |
| Mt. Whitney Olives | Ripe, Super Colossal No. 1, Tall Can | 4 for $1 |
| Sandwich Bags | Poly Glad Bags 75-Count Package | 4 for $1 |
| Cal Fame Drinks | Assorted Flavors 46-oz. Can | 3 for 89¢ |
| Chiffon Margarine | 1-lb. Carton (Send End Tab for Purchase Refund!) | 47¢ |
| Minute Rice | 14-oz. Package | 44¢ |
| S&W Pickles | Fresh Sliced Cucumber 22-oz. Glass | 2 for 89¢ |
| Safeway Instant Coffee | 10-oz. Glass | $1.15 |

**CANE Sugar**
Candi Cane
5-lb. Bag
39¢

**Tuna**
Sea Trader
Chunk Style
6½-oz. Can
4 for $1

## FROZEN FOOD VALUE SUGGESTIONS

| APPLE PIE | MEAT PIES | PUNCH | ORANGE JUICE |
|---|---|---|---|
| Bel-air—1½-lb. Size | Swanson's—8-oz. | Hawaiian, Red—6-oz. | Scotch Treat, Florida—6-oz. |
| TV DINNERS | VEGETABLES | ORANGE JUICE | POTATOES |
| Swanson's—Regular 39c Varieties | Bel-air, In Butter Sauce—Package | Bel-air, Florida—6-oz. | Bel-air, Hash Browns, French Fries, Patties—Pkg. |
| VEGETABLES | LIMA BEANS | MIXED VEGETABLES | COLLARDS |
| Green Giant, Green Beans, Niblets Corn, Leaf Spinach Regular Package | Bel-air, Fordhook or Baby—10-oz. Package | Bel-air—12-oz. | Bel-air, Chopped—10-oz. |
| BIRDS EYE PEAS | PEACHES | GREEN PEAS | RHUBARB |
| Peas With Cream Sauce, Peas With Onions, Peas and Potatoes With Cream Sauce—Regular Package | Bel-air, Sliced—12-oz. Package | Bel-air—10-oz. | Bel-air—12-oz. |
| ENCHILADAS | GREEN BEANS | ONION RINGS | SQUASH |
| Van De Kamp—Regular 39c Variety | Cut, French or Italian—9-oz. Package | Special Occasion—4-oz. | Bel-air, Cooked—14-oz. |
| 3 for $1 | 4 for $1 | 5 for $1 | 6 for $1 |

## Favorite Eatin' Apples

Extra Fancy Northwest Jonathans or California Pippins

10 Lbs. 99¢

**Flame Tokay GRAPES**
Table Quality
5 Lbs. 49¢

**LUCERNE ICE CREAM**
Vanilla, Plus Many Other Delicious Flavors to Choose From!
HALF GALLON CARTON 69¢

| | | |
|---|---|---|
| Cantaloupes | Large Size, Thick Meated—Each | 4 for 59¢ |
| Tomatoes | Red-Ripe—For Slicing | 2 Lbs. 49¢ |
| Head Lettuce | Nice and Crisp | 2 for 39¢ |
| Bell Peppers | Green—For Stuffing or Seasoning | 6 for 29¢ |
| Crisp Celery | Clean Green Stalks—Each | 25¢ |
| Bartlett Pears | From Lake County | 5 Lbs. 99¢ |
| Sunkist Lemons | 140 Size—Each | 6 for 29¢ |
| Peanuts | Fresh Roasted or Salted-in-Shell | 3 Lbs. $1 |
| Yellow Onions | U.S. No. 1 Waldorf Pack | 4 Lb. Cello Bag 29¢ |
| Clip Top Carrots | Tender and Sweet | 3 Lbs. 29¢ |

**U.S. No. 1 Size A POTATOES**
Gardenside Russets
10 Lb. Bag 49¢

Foods For Your Pet
**PURINA DOG CHOW**
10-lb. Bag $1.39 — 4-lb. Bag 99¢

| | | |
|---|---|---|
| Pet Stew | Skippy 14-oz. Can | Your Choice |
| Dog Food | Dr. Ross 15-oz. Can | 7 for $1 |
| Cat Food | Dr. Ross 6½-oz. Can | |

# Pork & Beans — VAN CAMP 31-oz. Can — 5 for $1

# Fruit Cocktail — DEL MONTE 17-oz. Can — 5 for $1

# Pineapple — Lalani, Sliced—14½-oz. Can — 5 for $1

# Dial Soap — Bath Bar (Regular Bar—6 for $1.00) — 5 for $1

Redeem Your Coupons at Safeway!

Advertised Prices Effective Wed. thru Sat., Sept. 29, 30, Oct. 1, 2, 1965, in ALBANY

WE RESERVE THE RIGHT TO REFUSE SALES TO COMMERCIAL ESTABLISHMENTS.

## GRAPEFRUIT SECTIONS
Town House—16-oz. Can

Mandarin Oranges — Town House 11-oz. Can
Minced Clams — Sea Trader 8-oz. Can
Tamales — Van Camp—15½-oz. Can

4 for $1

## KNORR SOUP MIXES
Assorted Flavors—Package of Two

Tropical Fruit Salad — Enchanted Isle—16-oz.
Grapefruit Juice — Treesweet, Unsw. 46-oz. Can
Welchade — Grape Drink—Quart

3 for $1

# Dollar Days!

## LUCERNE TWO-TEN MILK
Has 2% Butterfat and 10% Nonfat Milk Solids

*... Great With ...*

**CHEERIOS** 10½-oz. Package — 3 for $1

## Dinners
Banquet—Enchilada, Chicken, Turkey, Beef, Chopped Beef, Ham or Mexican—Ea.

39¢

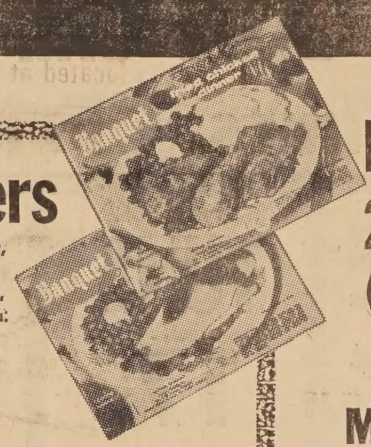


## Edwards Coffee
2-lb. Can $1.19
(3-lb. Can $1.77)

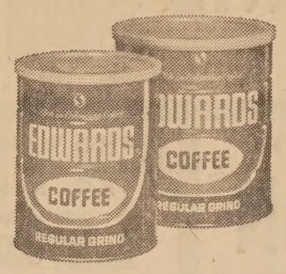


## ICE CREAM $1
Snow Star—Gallon Carton

Gelatin Salads — Lucerne—15-oz. Carton — 3 for $1
Lucerne Butter — 1st Quality, Grade AA, Cubes 1-lb. Carton — 75c
Sliced Cheese — Dutch Mill—8-oz. Package — 3 for $1

## Miracle Whip
Kraft—Quart Glass

49¢

Manor House, Govt. Grade A

## FRYERS
BEST for QUALITY!

WHOLE FRYERS — Lb. 29¢

CUT UP or SPLIT — Lb. 35¢

## Beef Steaks
TOP ROUND or SWISS
Boneless, U.S.D.A. Choice Beef—Lb. — 98¢

## Chuck Roasts
BONELESS, U.S.D.A. Choice Beef—Lb.
(Boneless Rump, Sirloin Tip, Crossrib—Pound 98¢) — 79¢

## Canned Hams
DUBUQUE BRAND
(3-Lb. Sandwich Style . . . $2.98) — 8 Lb. Tin $6.19

**From The Bottle Shop*

Stanton's Gin — 80 Proof—Quart Bottle — $3.79
Kavlana Vodka — 80 Proof Quart Bottle — $3.79
Old Calhoun Bourbon — 86 Proof Quart Bottle — $4.69

Ten High Straight Bourbon — 86 Proof
Tom Moore Straight Bourbon — 86 Proof
Cream of Kentucky — Straight Whiskey 80 Proof
Bourbon Deluxe — 80 Proof
P.M. Blended Bourbon — 80 Proof

YOUR CHOICE $4.99 QUART

*LIQUOR AVAILABLE IN LICENSED STORES ONLY

## *More Safeway Meat Values*

Lean Ground Chuck — Best for Flavor—Lb. — 69¢
Sliced Bacon — Hormel "Old Smokehouse" or Dubuque "Royal Buffet"—Lb. — 69¢
Sliced Beef Liver — Ask for Free Recipe Leaflet—Lb. — 49¢
Boneless Pork Roast — Lean, Well-Trimmed Butt Cuts—Lb. — 69¢
Skinless Franks — Oscar Mayer or Safeway—1-lb. Package — 59¢
Oscar Mayer Smokie Links — 12-oz. Package — 59¢
Luncheon Meats — Safeway, Regular 39c Varieties Half-Pound Package — 3 for $1
Oscar Mayer Sliced Bologna — 10-oz. Package — 49¢
Chipped Beef or Ham — 3½-oz. Package — 3 for $1

## *Seafood Value Picks*

Fishsticks — Captain's Choice—14-oz. Package — 59¢
Fillet of Sole — Individually Quick Frozen—Lb. — 79¢
Barbecued Whiting — Random Weights—Lb. — 59¢

**Cod Fillets** — A Real Budget Treat! — Lb. 39¢

**Crabmeat** — Dungeness, Cooked — Lb. $1.79

## *Antiseptic Mouthwash*
Hospital Brand
Vi-Jon—14-oz. Glass
(Regular 49c) . . . Special — 3 for $1

BLUE CHIP STAMPS

SAFEWAY

GIVE THRU UNITED CRUSADE

**NEW TEACHERS WELCOMED — Among new teachers honored at a meeting of Albany Chapter of the Association for Childhood Education Wednesday at Cornell school were, from left, Mrs. Mary Donaldson, third grade, Cornell; Mrs. Evelyn Sellers, Albany High; Miss Elizabeth Crews, Marin, sixth grade; Miss Johneva Pond, AHS dean of girls, and Mrs. Norverta Scott, Cornell, third grade.**

## Golden Gate A-Go-Go Opens With a Bang

An estimated 500 persons, primarily non-A-Go-Go, attended the grand opening of what is billed as the largest A-Go-Go in the world at Golden Gate Fields clubhouse last Wednesday night. The club had received unanimous approval of the Planning and Zoning commission to open at a special meeting the night before.

A free buffet was served to special guests from 7 to 8:30. They balanced plates of tasty food on small, dimly lighted tables, chatted amiably about the decor, darkness and unparalleled view, and waited for the show to start.

It is doubtful if more than a half dozen of the assembled guests were ready for the ear-splitting Albany debut of John Paul Jones and the Buccaneers when they began their stint onstage at 8:30. Conversation became impossible as one generation squirmed in the realization of what the new generation considers music.

High on a catwalk appeared the white and gold-clad Go-Go Girls, four in number, gyrating in multi-colors as colored Christmas-tree wheels turning in front of spotlights played upon them. Then Judy Mac, the headliner Go-Go-Girl, apeared on the stage with the orchestra. Her first gesture was to hike up her short skirt and from then on, she high-kicked, wriggled and did the splits to the din of the Buccaneers.

Later another noisy, long-haired group, the Turtles, barely distinguishable from the others musically, took over the platform. By now, some members of the audience had tentatively joined in the dancing and old-timers had decided they'd had enough.

The majority of Albany officials who attended opening night wish Golden Gate A-Go-Go the best of luck, but are sorry the spacious and beautiful club has not been transformed into a traditional restaurant-night club. If the noisy "music," effeminite musicians, Go-Go girls and $1.50-per-drink tab fail to profit, perhaps the management will consider emphasizing good food, listenable and danceable music and attracting an older generation, which is ready, willing and able to patronize such an establishment.

**Better results for less money— Times classified ads.**

## Cornell Brownies Meet October 4

The first meeting of Cornell School Brownies, troop 2770, will be at the school cafeteria at 3 p.m. Monday, Oct. 4.

All Brownie troop members and girls in second or third grades are invited to attend.

Mrs. Michael Long will again be troop leader. Crafts, singing, folk dancing and trips are on the schedule for this year.

## Pow Wow Tonight At Albany Y

The natives are restless, tom toms are sounding and the Pow Wow is about to begin.

All this means that the Father and Son Y-Indian Guides are starting their fall program. The four tribes, Costanoyan, Shawnee, Hopi and Miwok, are meeting and tonight is the first recruiting Pow Wow.

On Monday, Sept. 27, Helping Hand (John Carhart, Y Executive) gave notices to the boys of Albany in the first and second grades. Fathers of these boys are invited to attend a Pow Wow at the YMCA, 921 Kains Ave. at 7:30 this evening. Helping Hand, assisted by Big Yellow Knife (Jerald Becker), Chief of the Shawnees, and some other big braves, will thoroughly explain the program.

The Father and Son Y-Indian Guides is a national program of the YMCA for boys in the first, second and third grades and their fathers. Its chief purpose is to develop a closer relationship between father and son.

The Y-Indian Guides is the fastest growing program of the YMCA and all fathers of boys in the first or second grades are invited to be at the Albany YMCA tonight at 7:30 to find out more about his outstanding activity. Adjournment is expected by 9 p.m. If you cannot attend, please call the Y at 525-4833.

## Joy Biagi Columbus Day Queen Candidate

Joy Biagi, 18, daughter of Mr. and Mrs. Alfred Biagi of Albany, is the Fratellanza Women's club candidate for Columbus Day Queen and one of six candidates from whom the queen was to have been selected Monday.

The Columbus Day celebration by clubs in the Italian American Federation is planned for Oct. 15-17 this year.

The winner of the queen contest, who receives a $300 scholarship for the John Robert Powers Studio and a $100 U.S. Savings bond, was selected on the basis of talent, appearance, poise and personality.

## Senior Citizens May Learn Square Dancing

Albany Senior Citizens will hold their first class for beginning square and round dancing Friday evening, Oct. 1, at 7:30 p.m. in the Albany Senior Center, 846 Masonic Ave., Albany.

All senior citizens are invited to attend. You may come without a partner.

Sam and Finette Grundman will instruct. Comfortable dancing will be stressed.

For information call 526-1601 or 525-5704.

## Band Battle At Lucky 13

The Lucky 13 Teen Club will be the scene of the "Battle of the Bands," Friday night, Oct. 1, when Max Haskett, drummer for the house band, The Entertainers, meets challenger, Mike Lipsky, of The Rogues.

Mike, a former Albany boy, now living in Kensington, is a graduate of St. Mary's High School, and has appeared with The Rogues at the Monkey Inn in Berkeley and at many of the dances at Spanish Hall in Oakland.

Max Haskett lives with his parents at 1177 Santa Fe in Albany, is a recent graduate of Albany High School, and is now attending Oakland City College, Merrit Campus.

All members of the Lucky 13 Teen Club are urged to attend and act as judges for this unique contest.

Dan Collins has announced that because of the many requests the club has had the admittance age lowered from 16 years to 15. Applications are now being accepted from 15-year-old residents of Albany, Berkeley and El Cerrito.

**LODGE 686, F&AM**

Albany lodge 686, F&AM, will meet at 8 p.m. Oct. 5 at Albany Masonic temple, 533 San Pablo Ave., for a stated meeting. Worshipful Master C. E. Noble invites members and sojourning Masons to attend. Refreshments will be served.


**SILLANPAA Tailors**
1389 Solano Ave. — 525-4125
LADIES' & MEN'S TAILORS

**Wigs and Hair Pieces - All Your Favorite Colors and Styles**

Beautiful, elegant wigs and hair pieces in a wide range of shades . . . styled to please you. Hair pieces color-matched and arranged to enhance the beauty of your hair.

**THE STYLE HOUSE**
330 El Cerrito Plaza Phone 524-8518

Chiropractic helps Sciatica, Neck, Shoulder and Arm Pains, Bursitis, Neuritis, and many other conditions, too.

SEE YOUR CHIROPRACTOR

ALBANY-BERKELEY ASSOCIATED CHIROPRACTORS

**PERSONAL PORTABLE by ADMIRAL**

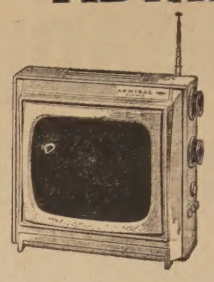

COMPACT! LIGHTWEIGHT!
TOP QUALITY at a BARGAIN PRICE.
*Hurry! Limited Supply*
$79.88

**DEL COURTNEY TV**
1120 Solano Albany

**CONTACT ME!**
...to find out how much you may save on car insurance

HANK PERALA
1110 SOLANO AVE.
526-4961
STATE FARM MUTUAL
Automobile Insurance Co.
Home Office: Bloomington, Ill.

**ALL DEPARTMENTS OPEN SUNDAY**

We Give BLUE CHIP STAMPS

**BONUS BLUE CHIP STAMPS Wed. - Thurs. - Fri. - Sat.**

**FRYER Breast** Fresh California Grown 49¢ lb

**SLICED BACON** Thick Platter Style Wilson Certified 1st Grade 69¢ lb

**FRYER LEGS** Fresh California Grown 49¢ lb

FOLGER'S **COFFEE** With Coupon 2 lbs. 99¢ (Without Coupon $1.29)

CARNATION **TUNA** Chunk Style - ½ Tin 17¢ ea

MIX 'EM - MATCH 'EM **TASTEWELL** CUT GREEN BEANS, WHOLE KERNEL CORN, CR. STYLE CORN - PEAS 303 Can 7 FOR $1

Bottom Round STEAKS 79¢ lb
NEW YORK STRIP STEAK $1.29 lb
RUMP ROAST Semi-Boneless 69¢ lb
T-BONE STEAK $1.09 lb
SIRLOIN TIP ROAST Boneless Oven 89¢ lb
TOP ROUND STEAK 89¢ lb
GROUND CHUCK 69¢ lb 2 lbs. $1.10
FRYER WINGS Backs & Necks 10¢ lb Fresh 25¢ lb
Country SAUSAGE 3 lbs. $1 Home-Made 39¢ lb
CHUCK STEAKS Center Cut 55¢ lb
FRYERS FRESH Whole Body 29¢ lb
BONELESS STEW MEAT 79¢ lb

PORK SPARE RIBS Small Sides 59¢ lb
CORNED BEEF Boneless Brisket 65¢ lb
SHARP CHEESE New York Martin 69¢ lb

Special Prices Effective Sept. 29th to Oct. 5th
STORE HOURS 9 a.m. to 10 p.m.

CHIPPED HAM - BEEF BOB OSTROW 3 for $1
KLEENEX Facial Tissues Assorted Colors Standard - Family Size — 150 Count 19¢
MD TISSUES Bathroom 4-Pak 3 for $1
SILK NAPKINS 10¢
MUSTARD KRAFT Squeeze Bottle 4 for $1

TREAT THEM TO FROZEN FOOD
DONALD DUCK ORANGE JUICE . . . . 6 FOR $1
SIMPLE SIMON CREAM PIES . . . . . 3 FOR $1
MITY FRESH — 1½ Lb. Bag FROZEN Vegetables . . 3 FOR $1
BERKELEY FARMS — Farm Treat ICE CREAM . . . 29¢

CANNED MILK Carnation 14½ Oz. 8 for $1
BREAD Cello 29c Loaf 5 for $1
BISCUITS Pullsbury Tube of 10 10 for $1
Garlic Dressing Milani's Decisco Reg. 75c - 1 Pt. 59¢
Chunk TUNA Star Kist ½ Size Tin 3 for $1

**Produce SPECIALS**
PIPPIN APPLES 7 Lbs. $1.00
Banana SQUASH 5¢ lb
BANANAS 6 lbs. $1.00
MUSHROOMS 59¢ lb

LIFEBOUY BATH SIZE — 4-Pak — Reg. 75c 62¢
CALGONITE Auto. Dishwashing Detergent, 20 oz 39¢
OVEN MAGIC 8 oz. - Reg. 59c 39¢ 16 oz. - Reg. 89c 69¢
DOG & CAT FOOD M.P.S. 5 Lbs. $1
DOG & CAT FOOD Skippy 10 Lbs. $1
TIDY CAT 5 Lb. Pkg. 2 for 89¢
KAL KAN Tuna-Liver, Tuna-Kidney ¢
BRIQUETS Collier's — 5 Lb. Bag - Reg. 69c 59¢

**SUPER STOP MARKET**
747 SAN PABLO, Albany